NH
52.07
E96
969

Annual Reports

of the

TOWN OF EXETER

FOR THE YEAR ENDING DECEMBER 31, 1969

FORMER SELECTMAN J. WILLIAM McNULTY

TOWN OF EXETER

ANNUAL REPORTS

OF THE

SELECTMEN and TREASURER

THE TOWN MANAGER

AND ALL OTHER

OFFICERS and COMMITTEES

FOR THE

Financial Year Ending December 31

1969

PLEASE DO NOT WASTE THESE REPORTS

Ordinarily one to a family is sufficient

EXETER NEWS-LETTER CO.

EXETER, N.H.

1970

Town Officers

Moderator
EVERETT P. HOLLAND

Selectmen
JOSEPH R. CURRAN
HUGH D. MACDOUGALL NORMAN J. MORRISSETTE

Town Manager
PAUL A. KEEFE

Town Clerk
EVELYN H. ZARNOWSKI

Treasurer
F. LEROY JUNKINS

Tax Collector
*MARY B. RICHARDS
§SHIRLEY E. SHEEHAN

Superintendent of Public Works
†BARTON WITHAM
‡GREGORY L. LYONS

Water Division
GEORGE J. MARION

Sewer Division
NELSON D. BELANGER

Highway Division
ROBERT D. STROUT

Police Department
RICHARD D. IRVINE, *Superintendent of Police*

Fire Department
VINCENT G. TOLAND, *Chief Engineer*

Justice of the District Court
To be appointed

Associate Justice of the District Court
ALVAH C. DRAKE

Clerk of the District Court
WALTER S. CARLISLE, JR.

Supervisors of the Check List
JOSEPH S. BRUCE
KENNETH L. DEENE JOSEPH A. GORSKI

Auditors
ALLEN B. WRIGHT JAMES F. DONOVAN

Trustees of Trust Funds
EDWIN W. EASTMAN
JOHN W. DEMERITT HERVEY KENT

Trustees of Swasey Parkway
ROBERT L. ELLISON
HENRY K. RAYBOLD HENRY SHEPARD

Trustees of Robinson Fund
RICHARD KENT
DAVID D. MERRILL LUCY S. ROSS
ELVIRA B. COLLISHAW JOHN W. DEMERITT
EDWIN W. EASTMAN ISABEL H. MACOMBER

Librarian
HARRIETTE M. PIRNIE

Library Committee
MARGARET F. WOODS
CONSTANCE PERRY WILLARD I. ROWE
SYDNEY A. MERRILL HELEN CLARK
EVERETT P. HOLLAND DOUGLAS A. SNOW
GEORGE HERRICK BILLIE J. BROWN

Acting Civil Defense Director
JOSEPH R. CURRAN

Planning Board
JOHN E. GILMORE, *Chairman*

Board of Adjustment
ALBERT E. FIELD, *Chairman*

Health Department
DR. EDWIN D. LEE, *Health Officer*

Visiting Nurse Association
MARJORIE BERRY, *Chairman*

Weighers
FRANCIS M. WALSH
GEORGE WOOL JOSEPH DUBE

Measurers of Wood and Bark
HERMAN L. SMITH ERNEST J. COTE

Fence Viewers
ARTHUR A. PLOUFFE LEE H. TAYLOR

* — Resigned April 22, 1969
§ — Appointed April 22, 1969
† — Resigned September, 1969
‡ — Appointed December, 1969

Town Warrant

To the Inhabitants of the Town of Exeter, in the County of Rockingham, in said State, qualified to vote in Town Affairs: [L. S.]

You are hereby notified to meet at the Town Hall, in said Exeter, on Tuesday, the tenth day of March next, at ten of the clock in the forenoon, to act upon the following subjects:

1. To choose by ballot and plurality vote one Selectman for the term of three (3) years.
2. To choose by ballot and plurality vote a Town Clerk.
3. To choose by ballot and plurality vote a Town Treasurer.
4. To choose by ballot and plurality vote a Tax Collector.
5. To choose by ballot and plurality vote three (3) members of the Library Committee for the term of three (3) years.
6. To choose by ballot and plurality vote one (1) Trustee of the Robinson Fund for the term of seven (7) years.
7. To choose by ballot and plurality vote one (1) Trustee of the Trust Funds held by the Town of Exeter for the term of three (3) years.
8. To choose by ballot and plurality vote one (1) Trustee of the Swasey Parkway for the term of three (3) years.
9. To choose all other necessary Town officers, auditors or committees for the ensuing year.
10. To hear the reports of agents, auditors, and other officers and committees heretofore chosen and pass any vote pertaining thereto.
11. To see if the Town will vote to establish the annual salary of each Selectman in the sum of one thousand five hundred dollars ($1,500.00).

12. To see if the Town will vote to authorize the Treasurer, with the approval of the Selectmen and pursuant to RSA 33:7 to incur debt for temporary loans in anticipation of 1970 taxes and to issue therefor notes of the Town payable within one year after their date, and to pay or renew the same by the issue of new notes, payable within one year after the date of the original obligation.

13. To see if the Town will vote to authorize the Selectmen to sell property of the Town acquired by Tax Collectors' deed as the result of tax sales at public auction.

14. To see if the Town will vote to raise and appropriate the sum of five thousand dollars ($5,000.00) to be paid into the Fire Department Capital Reserve Fund.

15. To see if the Town will vote to establish a Capital Reserve Fund to finance the construction of a new Public Works garage and to raise and appropriate the sum of twenty thousand dollars ($20,000.00) to be paid thereinto.

16. On petition of Paul S. LaPerle and ten others to see if the Town will vote to repeal the Zoning Ordinance of the Town as adopted at the Special Town Meeting of May 24, 1966, and as subsequently amended.

17. On petition of Paul S. LaPerle and ten others to see if the Town will vote to revoke the creation of the Planning Board as heretofore created at the annual Town Meeting of March 9, 1965.

18. On petition of Paul A. Keefe and ten others to see if the Town will vote to adopt subdivision control, reference Revised Statutes Annotated, Chapter 36, Article 19.

36:19 **Grant of Power to Regulate.** A municipality may by ordinance or resolution authorize and empower the planning board to approve or disapprove, in its discretion, plats showing streets, or the widening thereof, of parks, and the ordinance or resolution thus empowering the planning board shall make it the duty of the city clerk, town clerk, clerk of district commissioners, or other appropriate recording official to file with the register of deeds of the county in which the said

municipality is situated a certificate or notice showing that the said planning board has been so authorized, giving the date of such authorization.

19. On petition of H. Auldin Wellman and 154 others to see if the Town will vote to increase the Board of Selectmen to five (5) members as provided in New Hampshire Revised Statutes Annotated 41-8B. The two additional selectmen to be elected at Town Meeting, 1971; one (1) for a term of three (3) years and, one (1) for a term of two (2) years. Each Selectman thereafter to be elected for a normal term of three (3) years.

20. On petition of Frederick J. Pitchforth and ten others to see if the Town will vote to adopt the non-partisan ballot system for the election of Town officers.

21. On petition of Frederick J. Pitchforth and ten others to see if the Town will vote to adopt the provisions of the Municipal Budget Law.

22. On petition of Frederick J. Pitchforth and ten others to see if the Town will vote to adopt a budget committee consisting of nine (9) members at large to be elected at the annual Town Meeting.

23. To see if the Town will vote to raise and appropriate the sum of seventy-five thousand dollars ($75,000.00) for the reconstruction of Front Street from Water Street to the Exeter Inn.

24. To see if the Town will vote to authorize the treasurer, with the approval of the Selectmen, to appoint a deputy treasurer, pursuant to RSA 41:29-a. Said deputy shall be sworn, shall have the powers of the treasurer, may be removed at the pleasure of the treasurer, and shall, before entering upon the duties of his office, give bond as provided in section 6 of this chapter.

25. To see if the Town will vote to raise and appropriate the sum of sixteen thousand dollars ($16,000.00) to be used for the purchase of a self-propelled four (4) cubic yard street sweeper.

26. To see if the Town will vote to raise and appropriate the sum of fourteen thousand two hundred and twenty-four dollars ($14,224.00) for the purpose of purchasing eight automatic voting machines. Such sum to be raised by the issuance of serial notes or bonds under and in compliance with the provisions of the Municipal Finance Act. (N.H. RSA 33) and any amendments thereto, and to authorize the Selectmen to issue and negotiate such notes or bonds, the discretion of fixing the dates, maturities, denominations, the interest or discount rate, place of payment, form and other details of said notes or bonds and of providing for the sale thereof to be delegated to the Selectmen as shall be in the best interest of the Town, and to pass any vote relating thereto.

27. To see if the Town will vote to authorize the Selectmen to contract for the preparation of tax maps of the entire Town of Exeter, said contract to be completed within two (2) years, and for this purpose to raise a sum not exceeding $38,500.00.

28. To see if the Town will vote to raise and appropriate the sum of four thousand dollars ($4,000.00) for the purpose of conducting a study of the lagoon treatment system.

29. To see if the Town will vote to authorize the Selectmen to appoint a code study committee and for this purpose raise and appropriate one hundred dollars ($100.00).

30. To see if the Town will vote to authorize the Selectmen to sell and convey, for the sum of One Dollar, to Exeter and Hampton Electric Company, an Easement for the transmission of electric energy, power, and current, by appropriate means, over and across a strip of land one hundred (100) feet in width, bounded Westerly by land of the Boston and Maine Railroad, Northerly by the Exeter By-Pass Highway, a distance of approximately one thousand (1,000) feet, Easterly by the Squamscott River and Southerly by land of the Town of Exeter, being a portion of the premises acquired by the Town of Exeter from Paul E. and Anne S. Molloy.

31. To see if the Town will vote to authorize the Selectmen to execute a confirmatory deed to Willie E. Bisson and James C. Tucker to replace a lost deed previously executed by the Board of Selectmen on March 26th, 1962, pursuant to vote of the Town conveying a parcel known as "Mill Property, Pickpocket Road," which said Bisson and Tucker purchased at the Selectmen's auction of land taken for non-payment of taxes on March 9, 1962.

32. To see if the Town will vote to raise and appropriate the sum of two thousand dollars ($2,000.00) to be paid to the Portsmouth Mental Health Clinic.

33. Are you in favor of the adoption of Amendment No. 1 as proposed by the planning board for the town zoning ordinance as follows?

Amend the zoning map to enlarge the industrial district located southeasterly of the Kingston Road so that it will encompass the entire area southeasterly of the Kingston Road, northwesterly of the railroad tracks, and 500 feet northeasterly of and parallel to the Exeter River up to the boundary of the present existing industrial area on the Kingston Road.

34. Are you in favor of the adoption of Amendment No. 2 as proposed by the planning board for the town zoning ordinance as follows?

Amend the zoning map by adding a new industrial district described as follows:

Beginning at the intersection of the Epping Road and Beech Hill Road; thence running easterly along the Epping Road and Exeter by-pass to a point 1,000 feet westerly of the northwest corner of the intersection of the Newfields Road and the Exeter by-pass; thence running northerly a distance of 2,400 feet along a line parallel to and 1,000 feet distant from said Newfields Road to a point; thence running westerly along a line parallel to and distant 2,400 feet from the Exeter by-pass and Epping Road to the Beech Hill Road; thence running southerly along the Beech Hill Road to the intersection of the Epping Road at the point begun at.

35. Are you in favor of the adoption of Amendment No. 3 as proposed by the planning board for the town zoning ordinance as follows?

Amend **ARTICLE 1, PURPOSE:** by adding the words "zoning map" after the first word so that it will read as follows:

ARTICLE 1, PURPOSE: The zoning map and regulations as herein set forth have been made for the purpose of promoting the health, safety, and general welfare of the community under the provisions of New Hampshire Revised Statutes Annotated.

36. Are you in favor of the adoption of Amendment No. 4 as proposed by the planning board for the town zoning ordinance as follows?

Amend **ARTICLE 3, Section 1, Residential District:** Paragraph A. (3) by striking the words "Parks and playgrounds" and substituting the following:

(3) Parks, playgrounds, and other public athletic areas.

37. Are you in favor of the adoption of Amendment No. 5 as proposed by the planning board for the town zoning ordinance as follows?

Amend **ARTICLE 3, Section 1, Residential District:** Paragraph A. (4) by striking the words "Schools and other institutional structures" and substituting the following:

(4) Schools, hospitals, and any non-profit institutional building serving the public.

38. Are you in favor of the adoption of Amendment No. 6 as proposed by the planning board for the town zoning ordinance as follows?

Amend **ARTICLE 3, Section 1, Residential District:** Paragraph A: by adding thereto a new clause (5) to read as follows:

(5) Professional offices occupying not more than 25 per cent of a dwelling.

39. Are you in favor of the adoption of Amendment No. 7 as proposed by the planning board for the town zoning ordinance as follows?

Amend **ARTICLE 3, Section 1, Residential District:** Paragraph A: by adding a new paragraph (6) to read as follows:

(6) Apartment houses and multiple dwellings by special exception to be granted by the Board of Adjustment which may consist of separate but connected units of up to 48 units which will meet the following criteria:

a. No building shall be in excess of three (3) stories in height.
b. Every lot shall have a minimum frontage upon a public street or a private way of 90 feet for the first dwelling unit with an added 10 feet for the second dwelling unit and an additional 5 feet for each additional dwelling unit in the apartment complex. Private ways shall meet the Town's requirements for public streets.
c. Each building shall have a setback of not less than the adjacent building or 25 feet; a side yard allowance of 10 feet and a rear yard allowance of 15 feet.
d. There shall be available one and one-half (1½) off-street parking spaces for each dwelling unit.
e. There shall be connection into town water and town sewerage.
f. There shall be no unreasonable danger or hazard, from increased traffic; preference is to be given to self-contained access routes to main thoroughfares rather than access through existing residential streets.
g. There shall be no unreasonable disruption of property values in the area.
h. There shall be available 400 square feet of additional area for recreational purposes for each dwelling unit.

40. Are you in favor of the adoption of Amendment No. 8 as proposed by the planning board for the town zoning ordinance as follows?

Amend **ARTICLE 3, Section 1, Residential District:** Subsection C. Area Requirements: paragraph (1) (a) by striking the subparagraph "The minimum lot area shall be 9,000 square feet, with an added lot area of 3,000 square feet for each additional dwelling unit," and substituting the following:

(a) The minimum lot area shall be 9,000 square feet, with an added lot area of 2,000 square feet for the second dwelling unit and 1,000 square feet for each additional dwelling unit.

41. Are you in favor of the adoption of Amendment No. 9 as proposed by the planning board for the town zoning ordinance as follows?

Amend **ARTICLE 3, Section 1, Residential District:** Subsection C. Area Requirements: paragraph (1) (b) by striking the subparagraph "Every lot shall have a minimum frontage upon a public or private way of 100 feet, with an additional 10 feet for each additional dwelling unit," and substituting the following:

(b) Every lot shall have a minimum frontage upon a public street or a private way of 90 feet for the first dwelling unit with an added 10 feet for the second dwelling unit and an additional 5 feet for each additional dwelling unit. Private ways shall meet the Town's requirements for public streets.

42. Are you in favor of the adoption of Amendment No. 10 as proposed by the planning board for the town zoning ordinance as follows?

Amend **ARTICLE 3, Section 2, Rural-Residential District:** Paragraph B. Area Requirement: by striking the sentence "Minimum of one acre lots, with 200-foot frontage along a public or private way," and substituting the following:

B. Area Requirements:

(1) In areas serviced by a public sewer system and where the buildings are tied into said system, then the area and yard requirements shall be the same as the requirements in the residential district.

43. Are you in favor of the adoption of Amendment No. 11 as proposed by the planning board for the town zoning ordinance as follows?

Amend **ARTICLE 3, Section 2, Rural-Residential District:** Paragraph B. Area Requirement: by striking the sentence "Minimum of one acre lots, with 200-foot frontage along a public or private way," and substituting the following:

(2) In areas not serviced by a public sewer system, the minimum lot area shall be 20,000 square feet with an additional 5,000 square feet for each additional dwelling unit provided the lot area will meet the equivalent of the minimum percolation requirements for the F.H.A. or V.A. for government loan guarantees. If not, the minimum lot area shall be of sufficient increased size to meet such sanitary percolation requirements. Each building shall have a minimum frontage along a public or private way of 150 feet. Private ways shall meet the Town's requirements for public streets.

44. Are you in favor of the adoption of Amendment No. 12 as proposed by the planning board for the town zoning ordinance as follows?

Amend **ARTICLE 3, Section 3, Commercial District:** Subsection A. Permitted Uses: Paragraph (2): by striking the words "Retail Establishment" and substituting the following:

(2) Wholesale and retail establishments.

45. Are you in favor of the adoption of Amendment No. 13 as proposed by the planning board for the town zoning ordinance as follows?

Amend **ARTICLE 3, Section 3, Commercial District:** Subsection A: by adding a new paragraph (5) to read as follows:

(5) Hotels, motels, nursing homes and any service industry, providing there is a connection to town sewer and water systems.

46. Are you in favor of the adoption of Amendment No. 14 as proposed by the planning board for the town zoning ordinance as follows?

Amend **ARTICLE 3, Section 3, Commercial District:** Subsection A: by adding a new paragraph (6) which reads as follows:

(6) Apartment houses and multiple dwellings by special exception to be granted by the Board of Adjustment of up to 48 units which meet the same criteria as described in the requirements for multiple dwellings in the residential districts.

47. Are you in favor of the adoption of Amendment No. 15 as proposed by the planning board for the town zoning ordinance as follows?

Amend **ARTICLE 3, Section 3, Commercial District:** Subsection A: adding paragraph (7) which reads as follows:

(7) No building shall exceed three (3) stories in height.

48. Are you in favor of the adoption of Amendment No. 16 as proposed by the planning board for the town zoning ordinance as follows?

Amend **ARTICLE 3, Section 3, Commercial District:** Subsection B: by striking the paragraph "Yard Requirements: No structure shall be erected or extended within 10 feet of any lot line."

49. Are you in favor of the adoption of Amendment No. 17 as proposed by the planning board for the town zoning ordinance as follows?

Amend **ARTICLE 3, Section 3, Commercial District:** by adding a new subsection:

B. Off-Street Parking Requirements:

(1) Motels and Hotels: Four (4) parking spaces for each five rentable rooms.

(2) Restaurants and Eating Places: Parking spaces equal to 20 per cent of capacity.

(3) Retail stores, professional offices and wholesale establishments: One (1) parking space for each 150 square feet of usable space.

50. Are you in favor of the adoption of Amendment No. 18 as proposed by the planning board for the town zoning ordinance as follows?

Amend **ARTICLE 3, Section 4, Industrial District:** by striking the sentence "Only manufacturing, warehousing, and wholesale uses will be permitted," and substituting the following:

Section 4, Industrial District

A. Permitted Uses:

(1) Manufacturing, assembling, warehousing, and wholesale uses.

(2) Any use specifically permitted in the commercial and rural residential districts and excepting uses specifically permitted in the residential district.

51. Are you in favor of the adoption of Amendment No. 19 as proposed by the planning board for the town zoning ordinance as follows?

Amend **ARTICLE 3, Section 4, Industrial District:** Subsection A: by adding paragraph (3) to read as follows:

(3) Manufacturing and warehouse buildings shall occupy no more than 50 per cent of the area of any

lot; no building shall exceed three (3) stories in height and shall have front, side, and rear yards, of at least 20 feet with sufficient off-street parking space for employees.

52. Are you in favor of the adoption of Amendment No. 20 as proposed by the planning board for the town zoning ordinance as follows?

Amend **ARTICLE 3, Section 5, General District:** by striking the sentence "Only mobile homes and trailers will be permitted," and substituting the following:

Section 5, General District: Mobile Homes and Trailers only, will be permitted in this district.

53. Are you in favor of the adoption of Amendment No. 21 as proposed by the planning board for the town zoning ordinance as follows?

Amend the zoning ordinance by adding:

ARTICLE 9, DEFINITION: For purposes of this ordinance, a mobile home and/or trailer shall not be considered a building or a dwelling unit, and therefore shall be restricted to the General District.

54. To see what sums of money the Town will raise and appropriate for the maintenance of the poor, for repairing highways, for repairing and building bridges, for repairing and building sidewalks, for building drains and sewers, for oiling streets, for payment of the Town debt, for lighting streets, for defraying expenses of decorating the graves of soldiers, for preventing the spread of insect pests within the Town, for the payment of firemen for the ensuing year, and for other charges arising within the Town.

55. To transact any other business that may legally come before said meeting.

Given under our hands and seal, this twenty-third day of February, in the year of our Lord nineteen hundred and seventy.

JOSEPH CURRAN,
HUGH MACDOUGALL,
NORMAN J. MORRISSETTE,
Selectmen of Exeter, N.H.

A true copy of Warrant — Attest:

JOSEPH CURRAN,
HUGH MACDOUGALL,
NORMAN J. MORRISSETTE,
Selectmen of Exeter, N.H.

Facts About Our Town

POPULATION

1968—8,650 Actual (2,870 Families) July, 1969 (estimated)—8,875

PERSONNEL

Town Payrolls: 1969 (actual)—$485,342; 1970 (estimated)—$535,047

Personnel by Depts.	January, 1969		January, 1970		Proposed Increase
Administration	7 Perm.	1 Temp.	8 Perm.	1 Temp.	0
Public Works	23 Perm.		20 Perm.		0
Police Dept.	16 Reg.	5 Spec'l	15 Reg.	4 Spec'l	2 Reg.
Fire Depart.	9 Perm.		12 Perm.		0
Recreation Dept.	1 Perm.		1 Perm.		1½ Perm.
Visiting Nurse Assn.	2 Perm.	4 Temp.	4 Perm.	2 Temp.	0
Water Div. of PW	6½ Perm.		5 Perm.		0
Sewer Div. of PW	2½ Perm.		3 Perm.		0
TOTALS	67	10	68	7	3½

VISITING NURSE ASSOCIATION

Exeter visits by V.N.A. in 1969—2,805 Number of Exeter patients—250
Exeter paid visits by V.N.A. in 1969—2,303 Free work—502 visits
Total additional cost to town of 9 patients now receiving V.N.A. care had to go to Rockingham County Home and Hospital—$45,000

RUBBISH COLLECTION

Truck Miles in 1969—10,200 (actual); in 1970—11,000 (estimated)
Cubic Yards of Trash Compacted in 1969—14,000; in 1970—14,500 (estimated)
Cubic Yards of Trash, Loose, 1969—56,000; in 1970—58,000 (estimated)
Barrels Handled: Total 1969—360,000; 1,500 per day; 2.5 per Family per Week

ROADS

Pieces of equipment maintained—25
Miles Maintained in 1968—65; in 1969—68; in 1970—69
Square Yards Maintained in 1968—800,800; in 1969—837,760; in 1970—855,560
Total inches of snow removed from January, 1969, to January, 1970—114.5

WATER & SEWER SYSTEMS

Length of water lines maintained—31.51 miles Gallons pumped—278,409,800
Length of sewer lines maintained—28.20 miles Gallons pumped—387,422,000
Maximum gallons pumped in 1 day: Water—1,306,100; Sewage—3,663,000

POLICE

Cruiser miles in 1969—163,311; in 1970 (estimated)—170,000; Vehicles—2
Cases handled in 1969—526; Arrests made—493; Convictions obtained—438
Motor vehicle violations in 1969—279; Accidents investigated in 1969—514

FIRE

Fire calls in 1969—381; Fire loss, 1969—$15,578; Ambulance calls, 1969—403
Number of pieces of equipment—11

TOWN HALL

Number of times used during 1969—134; Free—116; Paid—18
Estimated number of people using Town Hall during 1970—35,000

Budget of the Town of

Estimates of Revenue and Expenditures for the Ensuing
Estimated and Actual Revenue, Appropriations and Expendit

SOURCES OF REVENUE	Estimated Revenue Previous Year 1969	Actual Revenue Previous Year 1969	Estimated Revenue Ensuing Year 1970
From State:			
Interest and Dividends Tax	$ 86,229.76	$ 86,229.76	$ 87,000.00
Railroad Tax	468.54	468.54	50.00
Savings Bank Tax	9,311.88	9,311.88	9,000.00
Meals and Rooms Tax	23,589.00	23,589.41	28,000.00
Reimbursements:			
% State and Federal forest lands	700.00		
% Water Pollution Project	50,284.00	725.67	68,000.00
From Local Sources Except Taxes:			
Dog Licenses	2,000.00	1,717.44	1,500.00
Bus. Licenses, Permits, Filing Fees		910.00	800.00
Fines and Forfeits, District Court	6,500.00	8,561.86	6,500.00
Rent of Town Hall and Other Bldgs.	700.00	851.03	700.00
Interest Received on Taxes, Deposits	15,000.00	23,514.26	20,000.00
Income of Departments:			
Highway, incl. rental of equipment	7,000.00		
Parking Meters	16,830.00	10,619.78	16,650.00
Cancelled Checks		2,075.21	
Taxes assessed under Bdgty. Requ.	7,477.09		
Income, Municipally owned Utilities:			
Sewer Department	60,000.00	5,960.73	
Motor Vehicle Permit Fees	83,000.00	89,641.63	90,000.00
Sale of Town Property	75.00		
Head Tax Penalties		62.20	
Added Taxes		7,616.10	
Transferred, Phase II Sewer Const.			60,000.00
From Local Taxes Other Than Property Taxes:			
Yield Taxes	1,340.00		50.00
Head Tax Commissions	1,400.00	1,724.50	1,500.00
TOTAL REVENUES FROM ALL SOURCES EXC. PROP'TY TAXES	$ 371,905.27	$ 273,580.00	$ 389,750.00
***Amt. to be Raised by Prop'ty Taxes**			**$2,446,120.00**
TOTAL REVENUES			$2,835,870.00

*—Total estimated "Revenues from All Sources except Property Taxes" deducted from Total estimated "Expenditures" should give estimated "Amount to be Raised by Property Taxes."

Exeter, New Hampshire

Year January 1, 1970 to December 31, 1970 Compared With ures of the Previous Year January 1, 1969 to December 31, 1969

PURPOSES OF EXPENDITURES	Appropriations Previous Year 1969	Actual Expenditures Previous Year 1969	Estim'd Expenditures Ensuing Year 1970
General Government:			
Town Officers' Salaries	$ 26,815.00	$ 32,428.08	$ 35,904.00
Town Officers' Expenses	40,510.00	38,601.90	37,830.00
Election and Registration Expenses	2,500.00	2,794.53	7,000.00
District Court Expenses	6,950.00	6,220.29	7,900.00
Expenses Town Hall, Other Bldgs.	29,400.00	26,953.44	47,790.00
Reappraisal of Property			1,200.00
Employees' Retirement, Soc. Security	20,000.00	24,915.06	26,050.00
Protection of Persons & Property:			
Police Department and Meters	142,450.00	140,489.25	151,758.00
Fire Department	105,450.00	104,134.61	109,110.00
Care of Trees	5,600.00	1,301.37	6,600.00
Insurance	22,750.00	22,126.89	27,893.00
Planning and Zoning	6,367.00	4,336.91	1,000.00
Damage by Dogs	580.00	389.00	560.00
Damages and Legal Expenses	2,800.00	3,770.18	3,000.00
Civil Defense	6,120.00	2,048.63	2,530.00
Health:			
Health Dept., inclu. Hospitals	7,710.00	7,710.00	7,800.00
Vital Statistics	1,020.00	501.50	1,070.00
Sewer Maintenance	56,950.00	189.20	
Town Dump and Garbage Removal	31,500.00	31,383.24	34,045.00
Highways and Bridges:			
Town Maintenance—Summer	80,597.00	80,914.73	113,300.00
Town Maintenance—Winter	107,150.00	135,967.76	119,350.00
Street Lighting	31,000.00	31,437.51	33,500.00
General Expenses of Highway Dept.	11,550.00	14,650.71	13,650.00
Libraries	28,275.00	28,275.00	33,590.00
Public Welfare:			
Town Poor	21,750.00	68,102.61	22,150.00
Old Age Assistance	14,000.00	10,132.35	15,000.00
Aid to Permanently, Totally Disabled			3,500.00
Patriotic Purposes: Memorial Day	400.00	400.00	600.00
Recreation:			
Parks, Playground, Band Concerts	27,501.00	24,050.46	34,210.00
Public Service Enterprises:			
Cemeteries	1,025.00	491.21	975.00
Bulk Gasoline	5,000.00	10,714.99	10,000.00
Advertising and Regional Assoc.	3,455.00	3,768.69	4,000.00
Interest:			
On Temporary Loans			55,000.00
On Long Term Notes and Bonds	113,624.50	87,708.66	67,970.00
Temporary Loans		1,750,000.00	
Highways and Bridges:			
Town Construction	4,022.00	00.00	10,000.00
State Aid Construction, town's share	7,421.00	1,050.56	7,565.00
Sidewalk Construction	3,400.00	681.52	6,000.00
Sewer Construction			30,000.00
New Lands and Buildings	8,000.00	00.00	
New Equipment	10,300.00	8,797.72	11,000.00
Payments on Principal of Debt:			
Long Term Notes	114,000.00	114,000.00	103,000.00
Payment to Capital Reserve Funds	5,000.00		
Overlay	18,148.53	19,237.84	25,000.00
County Taxes	106,968.71	106,968.71	140,000.00
School Taxes	1,311,834.04	1,213,228.85	1,467,470.00
TOTAL EXPENDITURES	$2,549,893.78	$4,160,874.96	$2,835,870.00

Recommendations, 1970

	Carryover and/or Reimbursement	Eff. on Tax Rate 1970 Requested Appropriations	1970 Proposed Expenditures
Town Officers' Salaries	$ 200	$ 35,904	$ 36,104
Town Officers' Expenses		36,430	36,430
Election and Registration		7,000	7,000
District Court		7,900	7,900
Town Buildings		47,790	47,790
Dog Expense		560	560
Police Department		135,108	135,108
Parking Meters		16,650	16,650
Fire Department		109,110	109,110
Trees	4,299	6,600	10,899
Civil Defense	4,261	2,530	6,791
Board of Health		7,800	7,800
Vital Statistics		1,070	1,070
Old Age Assistance		15,000	15,000
Aid to Permanently Disabled		3,500	3,500
Relief		22,150	22,150
Recreation		25,000	25,000
Parks and Playgrounds		7,710	7,710
Cemeteries		975	975
Town Functions		4,000	4,000
Town Committees		3,100	3,100
Retirement and Social Security		26,050	26,050
Insurance		27,893	27,893
Interest on Temporary Loans		55,000	55,000

Interest on Long Term Notes and Bonds		67,970	67,970
Bonded Debt		103,000	103,000
County Tax		140,000	140,000
Bulk Gasoline		10,000	10,000
Street Lighting		33,500	33,500
Dump and Rubbish		34,045	34,045
Town Maintenance (Highway)			
Summer	11,000	113,300	124,300
Winter		119,350	119,350
Sidewalk Construction		6,000	6,000
General Expenses Highway		13,650	13,650
Computer Rental Time and Assessing		2,600	2,600
Library		33,590	33,590
Equipment Replacement		11,000	11,000
Capital Reserve, Fire	5,000		5,000
Town Road Aid and 'B' Funds	6,370	7,565	13,935
Bridges		10,000	10,000
Overlays		25,000	25,000
New Construction		30,000	30,000
Legal		3,000	3,000
TOTALS	$ 31,130	$1,368,400	$1,399,530

Thomas H. Cronshaw
Hugh D. MacDougall
Joseph R. Curran
Theodore Barry
Harry B. Thayer, Jr.

F. LeRoy Junkins
Robert L. Ellison
Norman J. Morrissette
H. Auldin Wellman

Henry LaBranche
Leo Bouchard
*Frederick Pitchforth
Paul Holloway, Jr.
Robert W. Shaw, *Chairman*

* — Absent from February 15 Meeting.

STATEMENT OF ESTIMATED AND ACTUAL REVENUES AND BUDGET SUMMARY

Fiscal Year Ended December 31, 1969

	Revenues		1970
	Estimated	Actual	Estimated Revenue
Interest and Dividend Tax	$ 86,229.76	$ 86,229.76	$ 87,000.00
Railroad Tax	468.54	468.54	50.00
Savings Bank Tax	9,311.88	9,311.88	9,000.00
Meals and Rooms Tax	23,589.00	23,589.41	28,000.00
State Aid Water Pollution	50,284.00	725.67	68,000.00
Reimbursement Federal Lands	700.00		
Revenue Yield Taxes	1,340.00		50.00
Interest Received on Taxes, Deposits	15,000.00	23,514.26	20,000.00
Dog Licenses	2,000.00	1,717.44	1,500.00
Motor Vehicle Permit Fees	83,000.00	89,641.63	90,000.00
Rent of Town Property	700.00	851.03	700.00
Sale of Town Property	75.00		
Fines and Forfeits, District Court	6,500.00	8,561.86	6,500.00
Parking Meters	16,830.00	10,619.78	16,650.00
Income from Departments	7,000.00		
Head Tax Commissions	1,400.00	1,724.50	1,500.00
Sewer Revenue	60,000.00	5,960.73	
Cancelled Checks		2,075.21	
Business Licenses		910.00	800.00
Head Tax Penalties		62.20	
Added Taxes		7,616.10	
Taxes Assessed Under Budgetary Requirements	7,477.09		
Transferred from Phase D Sewer Construction			60,000.00
	$371,905.27	$273,580.00	$389,750.00

Selectmen's Report

It is with a great deal of pleasure that the Board of Selectmen make this report to the people of Exeter.

It is very encouraging to realize that, after an absence of two years, the Town has ended the fiscal year with a budget surplus. We would like to feel that this is due to better supervision of all departments by their respective heads, and also the employing of a Town Manager who has applied a great deal of energy and intelligence into the performance of his duties. Although of a young age, Paul Keefe has demonstrated that he has a lot of ability and intelligence.

Many programs have been instituted over the past year, and some programs have been completed. The second phase of the sewer program has been completed. Some improvements were made in the Public Works Department along with the hiring of a new Public Works Department head.

New water rates were established which should allow the Town to achieve badly needed improvements to the water system.

There are many other programs to be accomplished and we hope to get started on these in the near future, in an effort to make Exeter still one of the best places to live.

The Selectmen wish to thank everyone for their patience and understanding during this past year and we promise to double our efforts in the year ahead of us.

JOSEPH R. CURRAN,
HUGH D. MACDOUGALL,
NORMAN J. MORRISSETTE,
Selectmen of Exeter, N.H.

Town Manager's Report

To the honorable Board of Selectmen and Citizens of the Town of Exeter:

I would like to express my thanks to the Board of Selectmen and Department Heads for their support and guidance which I have received since my appointment in June, 1969. I would also like to thank the citizens of the Town of Exeter for their tremendous support and cooperation.

Fully realizing the burden the ever spiriling tax rate has on the citizens of Exeter, especially our senior citizens, I will endeavor to administer the Town's business affairs as effectively and economically as possible. However, we must realize with all other costs rising, we can certainly not expect the cost of government to decrease.

The 1970's will present many new and complex problems and challenges. They will require intensive study and changes within the Town. The Town as a whole must be willing to accept these challenges and support changes that must come in the interest of better municipal government.

There have been some changes within the general administration of the Town consisting of new costing procedures, etc. The Town of Exeter now spends approximately five million dollars annually. These administrative procedures are necessary and will help us determine how to more effectively operate the Town governmental agencies.

It has been a very rewarding experience to serve as your Town Manager and with your continued support, I look forward to a long and successful career as Manager of the Town of Exeter.

Respectfully,

PAUL A. KEEFE,
Town Manager.

Report of Examination and Audit

HUNT'S ACCOUNTING SERVICE
5 MORNINGSIDE DRIVE
HAMPTON, N.H.

February 12, 1970.

Board of Selectmen
Town of Exeter
Exeter, New Hampshire

Gentlemen:

Submitted herewith is the Audit Report of the Town of Exeter, for the fiscal year ended December 31, 1969.

Scope of Audit

All departments of the Town Government were audited, including: The Board of Selectmen, Treasurer, Tax Collector, Town Clerk, District Court, Swasey Parkway, Trustees of Trust Funds, Water and Sewer Departments.

Financial Statements

Exhibit A-1 is a Comparative Balance Sheet, fiscal years December 31, 1968, and December 31, 1969. The net debt at the close of 1969 was $80,258.34. At the end of December 31, 1968, $1,262,319.02. A decrease of $1,182,060.68 sewer indebtedness was transferred. The net decrease was $104,060.68.

Exhibit A-2 shows appropriations, expenditures, and balances unexpended and overdrafts. The 1969 budget showed a net unexpended balance of $122,465.86.

Exhibit A-3 shows estimated and actual revenues received. The excess of estimates over actual was $98,325.27. This against the unexpended balances of appropriations shows a net budget surplus of $24,140.59 for the fiscal year ended December 31, 1969.

Departments

Exhibits B-1 through J shows activities in all Town departments, showing receipts, expenditures, and proof of balances with depository banks. All monies were accounted for by reconciling with depository banks.

Verification notices were sent out on all delinquent taxes for the current year, 1969.

General Comments

The new controlling system of bookkeeping was in splendid order. The Selectmen and Town Manager received a detailed list of expenditures, balances unexpended, and overdrafts at the close of each month.

The better control of spending resulted in a net budget surplus of $24,140.59, the first budget black ink year since 1966. May the good management continue into the future.

During the year the former Tax Collector resigned and a new one was appointed. A complete audit was conducted and new warrants were given to the new collector.

All the records were in excellent condition. The audit program was much easier this year and I wish to congratulate and thank all Town officials for assisting me during the course of audit.

Respectfully submitted,

HERBERT E. HUNT,
Auditor.

HEH/akg

HUNT'S ACCOUNTING SERVICE
5 MORNINGSIDE DRIVE
HAMPTON, N.H.

February 12, 1970

Certificate of Audit

This is to certify that the accounts and records of the Town of Exeter have been audited for the fiscal year ended December 31, 1969.

The following exhibits show the financial condition, revenues, expenditures and balances reconciled with depository banks, for the fiscal year ended December 31, 1969.

Respectfully submitted,

HERBERT E. HUNT,
Auditor.

HEH/akg

INDEX

EXHIBITS:

Financial Information:

A-1 — Balance Sheet
A-2 — Comparative Statement of Appropriations and Expenditures
A-3 — Estimated and Actual Revenues and Budget Summary

Treasurer:

B-1 — Classified Summary of Receipts and Expenditures
B-2 — Summary of Receipts and Expenditures and Proof of Balance

Tax **Collector:**

Mary B. Richards:

C-1 — Summary of Warrant — Levy of 1968
C-2 — Summary of Warrant — Levy of Prior Years
C-3 — Summary of Tax Sale Accounts

Shirley Sheehan:

C-4 — Summary of Warrant — Levy of 1969
C-5 — Summary of Warrant — Levy of Prior Years
C-6 — Summary of Tax Sale Accounts

Town Clerk:

D — Summary of Motor Vehicle and Dog License Accounts

District Court:

E — Summary of Receipts, Expenditures and Proof of Balance

Water **Department:**

F-1 — Summary of Water Receipts, Expenditures and Proof of Balance
F-2 — Summary of Bonded Indebtedness Showing Annual Principal and Interest

Sewer Department:

G-1 — Summary of Receipts, Expenditures and Proof of Balance
G-2 — Summary of Receipts, Expenditures and Proof of Balance
G-3 — Summary of Receipts, Expenditures and Proof of Balance, Phase II

Parkway:

H — Summary of Parkway Receipts, Expenditures and Proof of Balance

Reserve Funds:

I — Summary of Reserve Funds

Trust Funds:

J — Summary of Trust Fund, Principal, Income and Investments

Indebtedness:

K — Summary of Long Term Indebtedness Showing Annual Maturities of Principal and Interest

Surety Bonds:

L — Town Officers' Surety Bonds

TOWN OF EXETER
EXHIBIT A-1
Comparative Balance Sheets
Fiscal Years Ended December 31, 1968 and December 31, 1969

Assets	December 31, 1968		December 31, 1969	
Cash:				
General Fund	$ 151,962.42		$ 276,527.27	
Payroll Reserve	3,000.00		8,000.00	
		$ 154,962.42		$ 284,527.27
Unredeemed Taxes:				
Levy of 1968	$		$ 16,125.86	
Levy of 1967	13,297.51		4,366.13	
Levies of Prior Years	5,097.16		4,318.56	
		18,394.67		24,810.55
Uncollected Taxes:				
Levy of 1969	$		$ 279,077.14	
Levy of 1968	223,831.97		1,894.41	
Levies of Prior Years	3,299.97		1,340.87	
		227,131.94		282,312.42
Uncol'ted Head Taxes:				
Levy of 1969	$		$ 6,745.00	
Levy of 1968	6,305.00		1,480.00	
Levies of Prior Years	1,220.00		535.00	
		7,525.00		8,760.00
Capital Reserve Funds:				
Ambulance Fund	$ 4,531.40		$ 11,553.89	
Fire Truck	14,455.73		15,818.22	
Conservation Commission			1,529.07	
		18,987.13		28,901.18
Total Assets		$ 427,001.16		$ 629,311.42
Net Debt		184,319.02		80,258.34
Grand Total		$ 611,320.18		$ 709,569.76

TOWN OF EXETER
EXHIBIT A-1 (Continued)
Comparative Balance Sheets
Fiscal Years Ended December 31, 1968 and December 31, 1969

Liabilities	December 31, 1968		December 31, 1969	
Unexpended Appropriations:				
Planning	$ 4,000.00		$	
Town Hall, Other Bldgs.	500.00			
Fire Department	600.00			
Town Maint., Summer	4,569.00		11,000.00	
Parks and Playgrounds	2,841.00			
Recreation Commission	6,000.00			
Town Officers' Salaries			200.00	
Care of Trees			4,298.63	
Civil Defense			4,260.97	
Town Road Aid 'B' Fund			6,370.44	
Capital Res., Fire Truck			5,000.00	
		$ 18,510.00		$ 31,130.04
Accounts Payable:				
Due State of New Hamp.:				
Head Taxes, Uncollected	$ 6,305.00		$ 6,745.00	
Head Taxes, Collected	789.20		8,380.00	
Head Tax Penalties			79.50	
		7,094.20		15,204.50
Bonds Outstanding	$ 54,000.00		$ 30,000.00	
Grader Note	21,000.00		14,000.00	
		75,000.00		44,000.00
School Appropriation		491,728.85		590,334.04
Capital Reserve Funds:				
Ambulance Fund	$ 4,531.40		$ 11,553.89	
Fire Truck	14,455.73		15,818.22	
Conservation Commission			1,529.07	
		18,987.13		28,901.18
Total Liabilities		$ 611,320.18		$ 709,569.76

TOWN OF EXETER
EXHIBIT A-2
Statement of Appropriations and Expenditures
Fiscal Year Ending December 31, 1969

	Carried From 1968	Appro-priations	Receipts & Reimburse-ments	Total Amount Available	Expenditures	Balances: Under Expended	Balances: Over Expended	Carried To 1970
Town Officers' Salaries	$	$ 26,815.00	$	$ 26,815.00	$ 32,428.08	$	$ 5,813.08	$ 200.00
Town Officers' Expenses		40,510.00	2,146.95	42,656.95	38,601.90	4,055.05		
Election and Registration		2,500.00		2,500.00	2,794.53		294.53	
District Court		6,950.00		6,950.00	6,220.29	729.71		
Town Hall and Other Buildings	500.00	29,400.00	418.00	30,318.00	26,953.44	3,364.56		
Social Security and Retirement		20,000.00		20,000.00	24,915.06		4,915.06	
Police Department		125,620.00	3,021.23	128,641.23	126,537.86	2,103.37		
Parking Meters		16,830.00	110.00	16,940.00	13,951.39	2,988.61		
Fire Department	600.00	105,450.00	70.69	106,120.69	104,134.61	1,986.08		
Blister Rust and Care of Trees		5,600.00		5,600.00	1,301.37			4,298.63
Insurance		22,750.00	5.45	22,755.45	22,126.89	628.56		
Planning and Zoning	4,000.00	6,367.00		10,367.00	4,336.91	6,030.09		
Damages and Legal		3,380.00		3,380.00	4,159.18		779.18	
Civil Defense		6,120.00	189.60	6,309.60	2,048.63			4,260.97
Nurse Assoc., Board of Health		7,710.00		7,710.00	7,710.00			
Vital Statistics		1,020.00		1,020.00	501.50	518.50		
Sewer Maintenance		56,950.00	40.00	56,990.00	189.20	56,800.80		
Dump and Rubbish		31,500.00		31,500.00	31,384.24	115.76		
Town Maintenance—Summer	4,569.00	80,597.00	5,164.95	90,330.95	80,914.73		1,583.78	11,000.00
Town Maintenance—Winter		107,150.00	15,052.14	122,202.14	135,967.76		13,765.62	
Street Lighting		31,000.00		31,000.00	31,437.51		437.51	
Gen'l Expenses, Highway Dept.		11,550.00		11,550.00	14,650.71		3,100.71	
Town Road Aid and 'B' Fund		7,421.00		7,421.00	1,050.56			6,370.44

Libraries		28,275.00		28,275.00	28,275.00			
Old Age Assistance		14,000.00	1,765.94	15,765.94	10,132.35	5,633.59		
Public Relief		21,750.00	62,625.09	84,375.09	68,102.61	16,272.48		
Memorial Day		400.00		400.00	400.00			
Parks and Playgrounds	2,841.00	9,726.00		12,567.00	5,832.59	6,734.41		
Cemeteries		1,025.00		1,025.00	491.21	533.79		
Bridge Maintenance		4,022.00		4,022.00		4,022.00		
New Construction		8,000.00		8,000.00		8,000.00		
Committees		3,455.00	500.00	3,955.00	3,768.69	186.31		
Bulk Gasoline		5,000.00	1,045.90	6,045.90	10,714.99		4,669.09	
Sidewalk Construction		3,400.00	164.00	3,564.00	681.52	2,882.48		
New Equipment		10,300.00		10,300.00	8,797.72	1,502.28		
Bonds and Long Term Notes		114,000.00		114,000.00	114,000.00			
Interest on Indebtedness		113,624.50		113,624.50	87,708.66	25,915.84		
Capital Reserve (Fire Truck)		5,000.00		5,000.00				5,000.00
Recreation	6,000.00	17,775.00	2,352.33	26,127.33	18,217.87	7,909.46		
Schools	491,728.85	1,311,834.04		1,803,562.89	1,213,228.85			590,334.04
Overlay		18,148.53		18,148.53	19,237.84		1,089.31	
County Tax		106,968.71		106,968.71	106,968.71			
Temporary Loans			1,750,000.00	1,750,000.00	1,750,000.00			
	$510,238.85	$2,549,893.78	$1,844,672.27	$4,904,804.90	$4,160,874.96	$158,913.73	$36,447.87	$621,464.08

TOWN OF EXETER

EXHIBIT A-3

Statement of Estimated and Actual Revenues, Budget Summary

Fiscal Year Ended December 31, 1969

	Revenues		Balances	
	Estimated	Actual	Excess	Deficit
Interest and Dividend Tax	$ 86,229.76	$ 86,229.76	$	$
Railroad Tax	468.54	468.54		
Savings Bank Tax	9,311.88	9,311.88		
Meals and Rooms Tax	23,589.00	23,589.41	.41	
State Aid Water Pollution	50,284.00	725.67		49,558.33
Reimbursement Federal Funds	700.00			700.00
Revenue Yield Tax	1,340.00			1,340.00
Interest Received on Taxes and Deposits	15,000.00	23,514.26	8,514.26	
Dog Licenses	2,000.00	1,717.44		282.56
Motor Vehicle Permit Fees	83,000.00	89,641.63	6,641.63	
Rent of Town Property	700.00	851.03	151.03	
Sale of Town Property	75.00			75.00
Fines, Forfeits: District Court	6,500.00	8,561.86	2,061.86	
Parking Meters	16,830.00	10,619.78		6,210.22
Income from Departments	7,000.00			7,000.00
Head Tax Commission	1,400.00	1,724.50	324.50	
Sewer Revenue	60,000.00	5,960.73		54,039.27
Cancelled Checks		2,075.21	2,075.21	
Business Licenses		910.00	910.00	
Head Tax Penalties		62.20	62.20	
Added Taxes		7,616.10	7,616.10	
Taxes Assessed Under Budgetary Requirements	7,477.09			7,477.09
	$371,905.27	$273,580.00	$ 28,357.20	$126,682.47

Budget Summary

Unexpended Balances of Appropriations	$158,913.73		
Overdrafts of Appropriations	36,447.87		
Net Unexpended Balance of Appropriations		$122,465.86	
Estimated Revenues	$371,905.27		
Actual Revenues	273,580.00		
Net Revenue Deficit		98,325.27	
Net Budget Surplus			$ 24,140.59

TOWN OF EXETER
EXHIBIT B-1
Classified Summary of Receipts and Expenditures
Fiscal Year Ended December 31, 1969

Receipts		
Current Revenue:		
From Local Taxes:		
Current Year:		
Property Taxes	$1,897,983.91	
Poll Taxes	5,585.74	
Head Taxes	16,505.00	
Yield Taxes	609.96	
National Bank Stock Tax	651.85	
		$1,921,336.46
Prior Years:		
Property Taxes	$ 220,621.47	
Poll Taxes	1,491.00	
Head Taxes	4,730.00	
Interest	7,658.27	
Head Tax Penalties	490.00	
Redemptions	18,900.13	
		253,890.87
Income From State:		
Interest and Dividends	$ 86,229.76	
Savings Bank Tax	9,311.88	
Railroad Tax	468.54	
Room and Meals Tax	23,589.41	
Pollution Commission (Sewer)	725.67	
Head Tax Commission	1,724.50	
		122,049.76
From Local Sources:		
Town Hall Rent	$ 851.03	
Business Licenses	910.00	
Motor Vehicle Permits	89,641.63	
Dog Licenses	1,717.44	
District Court	8,561.86	
Sewer Transfer	5,960.73	
Head Tax Penalties	62.20	
Interest on Treasury Notes	15,855.99	
Meters	10,619.78	

TOWN OF EXETER

EXHIBIT B-1 (Continued)

Classified Summary of Receipts and Expenditures

Fiscal Year Ended December 31, 1969

Receipts (Continued)		
Income From Departments		
Blue Cross	$ 5.45	
Town Officers' Expenses	2,146.95	
Fire Department	70.69	
Police Department	3,021.23	
Highway Department	21,262.99	
Community Center	2,352.33	
Relief	62,498.96	
Old Age Assistance	1,765.94	
Aid to Permanently and Totally Disabled	126.13	
Meters	110.00	
Town Hall	418.00	
Sewer Department	40.00	
Conservation Commission	500.00	
Sidewalks	164.00	
Civil Defense	189.60	
Temporary Loans	1,750,000.00	
Old Payroll Checks Cancelled	2,075.21	
		$1,980,928.14
Total Receipts		$4,278,205.23
Balance, January 1, 1969		183,920.75
GRAND TOTAL		$4,462,125.98

TOWN OF EXETER

EXHIBIT B-1 (Continued)

Classified Summary of Receipts and Expenditures

Fiscal Year Ending December 31, 1969

Expenditures		
General Government:		
Town Officers' Salaries	$ 32,428.08	
Town Officers' Expenses	38,601.90	
Election and Registration	2,794.53	
District Court	6,220.29	
Town Buildings	26,953.44	
Retirement and Social Security	24,915.06	
		$ 131,913.30
Protection of Persons and Property:		
Police Department	$ 126,537.86	
Fire Department	104,134.61	
Parking Meters	13,951.39	
Damages and Legal Expense	4,157.18	
Trees	1,301.37	
Insurance	22,126.89	
Civil Defense	2,048.63	
		274,257.93
Health:		
Nurse Association and Board of Health	$ 7,710.00	
Vital Statistics	501.50	
Dump and Rubbish	31,384.24	
		39,595.74
Highways and Bridges:		
Summer Maintenance	$ 80,914.73	
Winter Maintenance	135,967.76	
Street Lighting	31,437.51	
Town Road Aid	1,050.56	
Town Maintenance, General	14,650.71	
		264,021.27
Libraries		28,275.00
Public Welfare:		
Old Age Assistance	$ 10,132.35	
Town Poor	68,102.61	
		78,234.96
Patriotic Purposes:		
Memorial Day		400.00

TOWN OF EXETER

EXHIBIT B-1 (Continued)

Classified Summary of Receipts and Expenditures

Fiscal Year Ending December 31, 1969

Expenditures (Continued)		
Recreation:		
Parks and Playgrounds Including Band Concerts	$ 5,832.59	
Recreation Commission	18,217.87	
Halloween	200.00	
Christmas Lighting	1,115.00	
Portsmouth Armed Services Committee	300.00	
Exeter Economical Development Committee	68.83	
Committees	6,421.77	
		$ 32,156.06
Cemeteries		491.21
Interest		87,708.66
Other Expenditures:		
Taxes Bought by Town	$ 24,548.04	
Refunds on Taxes	1,070.05	
County Tax	106,968.71	
Bonds and Long Term Notes	96,000.00	
Sidewalks	681.52	
Equipment Purchased	8,797.72	
Bulk Gasoline	10,714.99	
Temporary Loans	1,768,000.00	
Schools	1,213,228.85	
Head Taxes Paid State	18,345.50	
Sewer Payroll Paid by Town	189.20	
		3,248,544.58
Total Expenditures		$4,185,598.71
Balance, December 31, 1969		276,527.27
GRAND TOTAL		$4,462,125.98

TOWN OF EXETER
EXHIBIT B-2
Summary of Receipts, Expenditures and Proof of Balance
Fiscal Year Ended December 31, 1969

Balance—January 1, 1969			$ 183,920.75
Receipts During Year			4,278,205.23
			$4,462,125.98
Expenditures During Year			4,185,598.71
Balance—December 31, 1969			$ 276,527.27

Proof of Balance

Balance in Exeter Banking Company As per Statement December 31, 1969		$124,702.20	
Add: Deposits Not Credited	$163,946.67		
Escrow Account	7,875.00		
		171,821.67	
		$296,523.87	
Less Outstanding Checks		27,122.38	
		$269,401.49	
Balance in Rockingham National Bank		7,125.78	
Reconciled Balance—December 31, 1969			$ 276,527.27

TOWN OF EXETER
EXHIBIT C-1
Mary B. Richards, Tax Collector
Summary of Warrant—Levy of 1968
As of April 15, 1969

— Dr. —		
Uncollected Taxes—January 1, 1969:		
Property Taxes	$ 221,758.37	
Poll Taxes	2,028.00	
Head Taxes	6,305.00	
Yield Taxes	45.60	
		$ 230,136.97
Added Taxes:		
Property Taxes	$ 659.10	
Poll Taxes	198.00	
Head Taxes	635.00	
		1,492.10
		$ 231,629.07
— Cr. —		
Remittances to Treasurer:		
a/c Property Taxes	$ 117,005.31	
a/c Poll Taxes	1,236.00	
a/c Head Taxes	4,015.00	
		$ 122,256.31
Abatements:		
Property Taxes	$ 1,016.34	
Poll Taxes	390.00	
Head Taxes	1,140.00	
		2,546.34
Uncollected Taxes—April 15, 1969:		
Property Taxes	$ 104,308.46	
Poll Taxes	600.00	
Head Taxes	1,785.00	
Yield Taxes	45.60	
		106,739.06
		$ 231,541.71
Deeded to Town:		87.36
		$ 231,629.07

TOWN OF EXETER
EXHIBIT C-2

Mary B. Richards, Tax Collector

Summary of Warrants—Levies of Prior Years

As of April 15, 1969

	Levies of		
	1967	1966	1965
—Dr. —			
Cash on Hand	$	$ 6.00	$
Uncollected Taxes, January 1, 1969:			
Property Taxes	1,148.01	1,220.00	531.96
Poll Taxes	324.00	40.00	36.00
Head Taxes	960.00	160.00	100.00
Added Taxes:			
Poll Taxes	16.00		
Head Taxes	50.00		
	$2,498.01	$1,426.00	$667.96
— Cr. —			
Remittances to Treasurer:			
a/c Property Taxes	$ 782.00	$ 648.00	$
a/c Poll Taxes	36.00	2.00	6.00
a/c Head Taxes	125.00	5.00	10.00
Abatements:			
a/c Poll Taxes	126.00	36.00	30.00
a/c Head Taxes	355.00	115.00	90.00
Uncollected Taxes, April 15, 1969:			
Property Taxes	366.01	572.00	531.96
Poll Taxes	178.00	8.00	
Head Taxes	530.00	40.00	
	$2,498.01	$1,426.00	$667.96

TOWN OF EXETER
EXHIBIT C-3
Mary B. Richards, Tax Collector
Summary of Tax Sale Accounts
As of April 15, 1969

	Levies of		
	1967	1966	1965
— Dr. —			
Unredeemed Taxes, January 1, 1969	$13,297.51	$4,867.15	$230.01
— Cr. —			
Remittances to Treasurer			
Redemptions	$ 1,258.03	$ 201.28	$149.49
Deeded to Town	67.79	53.79	80.52
Unredeemed—April 15, 1969	11,971.69	4,612.08	
	$13,297.51	$4,867.15	$230.01

TOWN OF EXETER

EXHIBIT C-4

Shirley Sheehan, Tax Collector

Summary of Warrant—Levy of 1969

Fiscal Year Ended December 31, 1969

— Dr. —		
Taxes Committed to Collector:		
Property Taxes	$2,177,988.51	
Poll Taxes	7,696.00	
Head Taxes	24,035.00	
		$2,209,719.51
Added Taxes:		
Property Taxes	$ 6,363.00	
Poll Taxes	90.00	
Head Taxes	270.00	
		6,723.00
		$2,216,442.51
— Cr. —		
Remittances to Treasurer:		
a/c Property Taxes	$1,898,321.65	
a/c Poll Taxes	5,248.00	
a/c Head Taxes	16,505.00	
		$1,920,074.65
Abatements:		
Property Taxes	$ 11,478.45	
Poll Taxes	346.00	
Head Taxes	1,070.00	
		12,894.45
Uncollected Taxes:		
Property Taxes	$ 276,879.14	
Poll Taxes	2,198.00	
Head Taxes	6,745.00	
		285,822.14
		$2,218,791.24
Less Excess Credits		2,348.73
		$2,216,442.51
Double Collections Refunded by Treasurer	$ 1,553.85	
Excess Credits	794.88	
	$ 2,348.73	

TOWN OF EXETER

EXHIBIT C-5

Shirley Sheehan, Tax Collector

Summary of Warrant—Levies of Prior Years

Fiscal Year Ended December 31, 1969

	Levies of			
	1968	1967	1966	1965
— Dr. —				
Taxes Committed to Collector:				
Property Taxes	$104,308.46	$ 366.01	$572.00	$531.96
Poll Taxes	600.00	178.00	8.00	
Head Taxes	1,785.00	530.00	40.00	
Yield Taxes	45.60			
Added Taxes:				
Poll Taxes	48.00	12.00		
Head Taxes	125.00	35.00		
	$106,912.06	$1,121.01	$620.00	$531.96
— Cr. —				
Remittances to Treasurer:				
a/c Property Taxes	$102,195.91	$	$	$
a/c Poll Taxes	152.00	18.00		
a/c Head Taxes	450.00	70.00		
Abatements:				
a/c Property Taxes	773.74	29.84	281.34	29.76
a/c Poll Taxes				
a/c Head Taxes				
a/c Yield Taxes				
Uncollected Taxes:				
Property Taxes	1,338.81	366.07	290.66	502.20
Poll Taxes	510.00	174.00	8.00	
Head Taxes	1,480.00	495.00	40.00	
Yield Taxes	45.60			
	$106,946.06	$1,123.01	$620.00	$531.96
Less Excess Credit	34.00	2.00		
	$106,912.06	$1,121.01	$620.00	$531.96

TOWN OF EXETER

EXHIBIT C-6

Shirley Sheehan, Tax Collector

Summary of Tax Sale Accounts

Fiscal Year Ended December 31, 1969

	Levies of		
	1968	1967	1966
— Dr. —			
Unredeemed Taxes, April 15, 1969	$	$11,971.69	$4,612.08
Tax Sale of August 1, 1969	24,548.04		
	$24,548.04	$11,971.69	$4,612.08
— Cr. —			
Remittances to Treasurer			
Redemptions	$ 5,481.70	$ 7,475.72	$
Abated	2,940.48	129.84	
Deeded to Town			293.52
Unredeemed Taxes, December 31, 1969	16,125.86	4,366.13	4,318.56
	$24,548.04	$11,971.69	$4,612.08

TOWN OF EXETER
EXHIBIT D
Summary of Town Clerk's Motor Vehicle and Dog License Account
Fiscal Year Ended December 31, 1969

— Dr. —		
Motor Vehicle Permits Issued:		
1968 Permits 595963-596142	$ 1,665.08	
1969 Permits 146189-151300		
539301-539500		
178151-178200		
178961-179100	85,423.50	
486351-486400		
384601-384700		
43801- 43868		
1970 Permits Issued:		
131201-131362	2,553.05	
		$89,641.63
Dog Licenses Issued:		
505 @ $ 2.00	$ 1,010.00	
70 @ $ 3.00	210.00	
68 @ $ 5.00	340.00	
8 @ $ 6.00	48.00	
1 @ $12.00	12.00	
Duplicate Licenses	1.00	
		1,621.00
Business Licenses and Permits:		495.00
		$91,757.63
— Cr. —		
Remittances to Treasurer:		
a/c Motor Vehicle Permits	$89,641.63	
a/c Dog Licenses	1,621.00	
a/c Business Licenses and Permits	495.00	
		$91,757.63

TOWN OF EXETER
EXHIBIT E
Summary of District Court, Receipts, Expenditures and Proof of Balance
Fiscal Year Ended December 31, 1969

Receipts		
Balance—January 1, 1969		$ 1,400.00
Receipts During Year:		
Fines	$14,298.00	
Small Claims	218.75	
Writs	158.60	
Refund Motor Vehicle Department	28.40	
Bail Surety	7,920.00	
Bail Commission	16.00	
Civil Action	120.00	
Total Receipts		22,759.75
		$24,159.75
Expenditures During Year:		
Motor Vehicle Department	$ 6,277.00	
Clerk Superior Court	6,145.00	
Bail Returned	950.00	
Fish and Game Department	76.00	
Printing	184.50	
Witness Fees	31.50	
Exeter Police Department	182.00	
Treasurer State of New Hampshire	30.50	
Revised Statute	25.00	
Postage	53.04	
Clerk's Surety Bond	14.00	
Civil Action	120.00	
Fines and Fees, Others	153.25	
Filing Cabinet	136.00	
Town of Exeter	8,561.86	
Total Expenditures		22,939.75
Balance—December 31, 1969		$ 1,220.00

Proof of Balance

Balance in Exeter Banking Company as Per Statement December 30, 1969	$ 2,086.81	
Less: Outstanding Checks	866.76	
	$ 1,220.05	
Less: Excess Credit	.05	
Reconciled Balance—December 31, 1969		$ 1,220.00

TOWN OF EXETER
EXHIBIT F-1
Water Department
Summary of Receipts, Expenditures and Proof of Balance
Fiscal Year Ended December 31, 1969

Balance—January 1, 1969		$ 51,261.80
Receipts During Year:		
Water Sales	$135,581.23	
Other Sales	6,016.94	
Total Receipts		141,598.17
		$192,859.97
Expenditures During Year:		
Customers Charges	$ 413.78	
New Mains	8,079.64	
New Services	1,198.83	
New Hydrants	3,148.20	
New Meters	1,289.93	
Payments on Debt	27,500.00	
Interest	3,562.50	
Taxes	225.72	
Social Security and Blue Cross	2,418.86	
Stock Purchased	6,157.08	
Superintendence	7,257.17	
Pumping Station Labor	6,077.01	
Pumping Station Supplies and Expenses	1,890.79	
Purification Supplies and Expenses	1,707.53	
Power Purchased	7,492.32	
Distribution Labor	11,837.27	
Meter Labor	2,479.95	
Other Distribution Supplies and Expenses	494.43	
Repairs to Mains	1,649.16	
Repairs to Water Storage Equipment	102.51	
Repairs to Services	1,926.42	
Repairs to Hydrants	1,396.37	
Repairs to Meters	2,125.50	
Office Salaries	2,244.55	
Office Expense	1,664.79	
Truck Expense	1,028.76	
New Equipment	2,819.00	
Insurance	943.00	
Charges to Sewer Department	222.20	
Charges to Highway Department	764.31	
Refunds	5,218.40	
Transfer to Reserve Fund	20,000.00	
Premium on Bonds	574.03	
Total Expenditures		135,910.01
Balance—December 31, 1969		$ 56,949.96

TOWN OF EXETER

EXHIBIT F-1 (Continued)

Water Department

Summary of Receipts, Expenditures and Proof of Balance

Fiscal Year Ended December 31, 1969

Proof of Balance

Balance in Exeter Banking Company as Per Statement December 31, 1969	$ 58,496.62	
Less: Outstanding Checks	3,053.30	
	$ 55,443.32	
Cash on Hand	306.64	
Advance to Payroll Account	1,200.00	
Reconciled Balance—December 31, 1969		$ 56,949.96

TOWN OF EXETER
EXHIBIT F-2
Water Department
Statement of Bonded Indebtedness, Showing Annual Maturities Of Principal and Interest
Fiscal Year Ended December 31, 1969

	Fuller Foundation Notes Capital Improvements 0%		Water Bonds 1.9%	
Amount of Issue	$250,000.00		$400,000.00	
Date of Issue	January 1, 1958		June 1, 1950	
Principal Maturity Date	January 1		June 1	
Interest Payable Dates	None		June 1, December 1	
Maturities:				
Fiscal Year Ending:	**Principal**	**Interest**	**Principal**	**Interest**
December 31, 1970	$ 12,500.00	$	$ 15,000.00	$ 3,277.50
December 31, 1971	12,500.00		16,000.00	2,983.00
December 31, 1972 and Future	62,500.00		149,000.00	12,929.50
	$ 87,500.00	$	$180,000.00	$19,190.00

TOWN OF EXETER

EXHIBIT G-1

Sewer Department

Summary of Receipts, Expenditures and Proof of Balance

Fiscal Year Ended December 31, 1969

Balance—January 1, 1969		$ 38,094.51
Receipts During Year:		
Sewer Billings	$ 64,722.51	
Escrow Deposits	7,875.00	
Refunds	770.57	
Entrance Fees	12,970.00	
Labor Charges	2,902.36	
Materials Sold	78.50	
Total Receipts		89,318.94
		$127,413.45
Expenditures During Year:		
Blue Cross	$ 278.84	
Materials	559.30	
Equipment Purchased	549.31	
Equipment Repairs	1,152.25	
Gas and Oil	3.70	
Hand Tools	7.50	
Office Supplies	934.01	
Pumping Equipment	1,082.61	
Catch Basins	3,929.45	
New Services	1,177.14	
Preventative Maintenance	3,580.34	
Chemicals	325.21	
Heat	455.01	
Electricity	7,145.81	
Telephone	215.35	
Bottled Gas	212.78	
Sick Leave	996.35	
Phase II, Inspection, Labor	320.15	
Holding Pond Testing	4,925.86	
Refunds on Extensions	1,568.52	
Interest on Bonds	34,256.25	
Social Security	928.58	
Labor on Parks	1,993.80	
Labor on Cemeteries	473.21	
Labor	15,752.17	
Refunded Highway Department	12,809.84	
Total Expenditures		95,633.34
Balance—December 31, 1969		$ 31,780.11

TOWN OF EXETER

EXHIBIT G-2

Sewer Department

Summary of Receipts, Expenditures and Proof of Balance

Fiscal Year Ended December 31, 1969

Balance—January 1, 1969		$ 38,094.51
Receipts During Year		89,318.94
		$127,413.45
Expenditures During Year		95,633.34
Balance—December 31, 1969		$ 31,780.11

Proof of Balance

Balance in Exeter Banking Company as Per Statement December 31, 1969	$ 45,528.01	
Less: Outstanding Checks	13,840.97	
	$ 31,687.04	
Cash on Hand—December 31, 1969	93.07	
Reconciled Balance—December 31, 1969		$ 31,780.11

TOWN OF EXETER

EXHIBIT G-3

Sewer Department—Phase II

Summary of Receipts, Expenditures and Proof of Balance

Fiscal Year Ended December 31, 1969

Balance—July 31, 1968		$498,284.43
Receipts During Year:		
Interest Received on Investments	$ 20,288.84	
Federal Government Grant	265,875.00	
Total Receipts		286,163.84
		$784,448.27
Expenditures During Year:		
Miscellaneous	$ 56,423.30	
Contract No. 1	37,962.00	
Contract No. 2	321,008.18	
Contract No. 3	239,880.40	
Engineering	44,132.39	
Easements	9,434.49	
Total Expenditures		708,840.76
Balance—December 31,1969		$ 75,607.51

Proof of Balance

Balance in Exeter Banking Company as Per Statement December 17, 1969	$ 82,030.54	
Less: Outstanding Checks	6,423.03	
Reconciled Balance—December 31, 1969		$ 75,607.51

TOWN OF EXETER

EXHIBIT H

Summary of Parkway Receipts, Expenditures and Proof of Balance

Fiscal Year Ended December 31, 1969

Balance—January 1, 1969		$ 8,795.05
Receipts During Year:		
Town Appropriation	$ 500.00	
Trust Funds	3,745.03	
Interest on Reserve Fund	350.89	
Total Receipts		4,595.92
		$13,390.97
Expenditures During Year:		
Insurance	$ 69.00	
Social Security	164.27	
Maintenance	249.32	
Supplies	62.28	
Gas and Oil	117.72	
Seed and Fertilizer	128.80	
Tree Care	302.00	
Wages	3,422.50	
Petty Cash	6.00	
Equipment	128.75	
Total Expenditures		4,650.64
Balance—December 31, 1969		$ 8,740.33

Proof of Balance

Balance in Exeter Banking Company as Per Statement December 23, 1969	$ 2,498.44	
Less: Outstanding Checks	110.19	
	$ 2,388.25	
Balance in Exeter Co-operative Bank Book #6818 as of December 31, 1969	6,352.08	
Reconciled Balance—December 31, 1969		$ 8,740.33

TOWN OF EXETER

EXHIBIT I

Summary of Reserve Fund Balances

Fiscal Year Ended December 31, 1969

WATER DEPARTMENT RESERVE

Balances of Reserve Fund:		
Exeter Co-operative Bank	$24,880.95	
Rockingham National Bank	884.24	
F.N.M.A. Bonds	20,000.00	
Exeter Banking Company	9,059.58	
Reconciled Balance—December 31, 1969		$54,824.77
Interest Earned During 1969		$ 1,952.19

AMBULANCE RESERVE FUND

Balance—January 1, 1969		$ 5,786.54
Receipts During Year:		
Services	$ 5,262.34	
Interest Earned	505.01	
Total Receipts		5,767.35
Balance—December 31, 1969		$11,553.89

Proof of Balance

Balance in Exeter Co-operative Bank December 31, 1969	$11,553.89

FIRE TRUCK RESERVE

Balance—January 1, 1969—Exeter Co-operative Bank	$14,940.80
Interest Earned During Year	877.42
Balance—December 31, 1969	$15,818.22

CONSERVATION COMMISSION RESERVE

Balance—January 1, 1969—Exeter Banking Company	$ 1,500.00
Interest Earned During Year	29.07
Balance—December 31, 1969	$ 1,529.07

TOWN OF EXETER

EXHIBIT J

Summary of Trust Fund Principal, Income and Investments

Fiscal Year Ended December 31, 1969

	Principal	Unexpended Dec. 31, 1969	Income: Earned During Year	Income: Expended During Year	Income: Balance During Year	Unexpended Income Dec. 31, 1969
Cemetery Funds	$24,899.50	$6,673.71	$1,402.05	$ 825.19	$7,250.57	$32,150.07
Library Books	12,769.65	127.47	456.73	487.72	96.48	12,866.13
Library	5,084.00	16.10	305.19	216.88	104.41	5,188.41
Rhetorical Prizes	1,584.04	544.25	130.06	50.00	624.31	2,208.35
Exeter Relief Society	1,820.00	54.05	63.21	83.76	33.50	1,853.50
American Widows	1,062.62	41.34	29.74	53.13	17.95	1,080.57
Colored People	500.00	44.60	6.81		51.41	551.41
Books, Exeter High School	1,000.00	37.65	12.98	50.63		1,000.00
Athletics, Exeter H. School	500.00	10.00	30.63	20.20	20.43	520.43
Exeter West End Park	37.35	6.86	2.71		9.57	46.92
Animals		357.93		95.44	280.67	280.67
	$49,257.16	$7,913.96	$2,458.29	$1,882.95	$8,489.30	$57,746.46

Investments

New Hampshire Savings Bank	$ 9,946.61	
Exeter Banking Company	32,597.03	
Southern Railroad Bond	1,000.00	
Amoskeag Savings Bank	13,802.62	
Franklin Savings Bank	400.20	
		$57,746.46

TOWN OF EXETER

EXHIBIT K

Summary of Long Term Indebtedness Showing Annual Principal and Interest

Fiscal Year Ended December 31, 1969

	Robinson Female Seminary Bonds 1%		Sewerage Bonds 3%		Grader 4 3/8 %	
Amount of Issue	$90,000.00		$1,300,000.00		$28,000.00	
Date of Issue	January 1, 1907		March 1, 1961			
Principal Maturity Date	January 1		March 1			
Interest Payable Dates	January 1, June 1		March 1, September 1			
Maturities:						
Fiscal Year Ending:	Principal	Interest	Principal	Interest	Principal	Interest
December 31, 1970	$ 1,000.00	$ 305.00	$ 60,000.00	$ 30,075.00	$ 7,000.00	$612.50
December 31, 1971	1,000.00	300.00	60,000.00	28,350.00	7,000.00	306.25
December 31, 1972 and Future	28,000.00	7,345.00	910,000.00	237,600.00		
	$30,000.00	$7,950.00	$1,030,000.00	$296,025.00	$14,000.00	$918.75

TOWN OF EXETER

EXHIBIT L

Town Officers' Surety Bonds

Fiscal Year Ended December 31, 1969

	Number	Amount	Term Beginning
Treasurer:			
F.Leroy Junkins Aetna Insurance Co.	S-650365	$300,000.00	March 11, 1969
Town Clerk:			
Evelyn H. Zarnowski Hartford Accident & Indemnity Co.	2264000-W	$50,000.00	March 11, 1969
Tax Collector:			
Shirley E. Sheehan Hartford Accident & Indemnity Co.	3833778	$86,500.00	April 15, 1969
Constance Wasiewski, Deputy Hartford Accident & Indemnity Co.	4008152	$5,000.00	March 11, 1969
Clerk of Water & Sewer Dept.:			
Agnes B. Swasey American Fidelity Co.	92-56-40	$3,000.00	March 1, 1969
Trustees of Trust Funds:			
Hervey Kent Aetna Insurance Co.	S60-16-73	$8,000.00	April 7, 1969
Edwin W. Eastman Aetna Insurance Co.	S-650351	$8,000.00	March 12, 1968
John W. DeMeritt Aetna Insurance Co.	S60-16-28	$8,000.00	March 14, 1967

Tax Information

	1968	1969
Gross Valuation	$47,032,398.00	$56,787,682 00
Exemptions	154,000.00	151,000.00
	$46,878,398.00	$56,636,682.00
Tax Rate:		
Town	$13.20	$14.00
County	2.40	1.90
School	23.40	23.10
	$39.00/M	$39.00/M

Department of Public Works

Report dedicated to the memory of

Gordon A. Ray

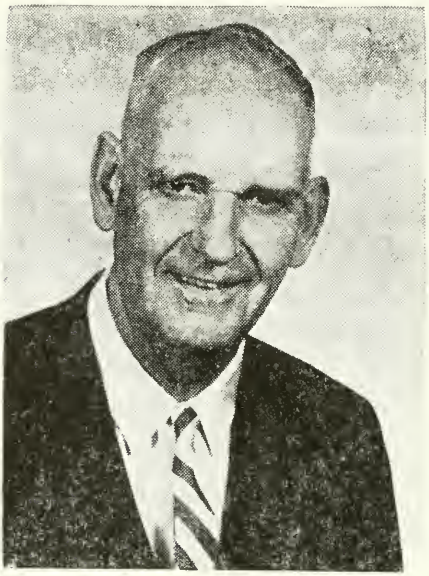

(Ben's Foto Shop)

I respectfully submit the annual report for the Town of Exeter's Department of Public Works. In 1969 Exeter received a total of 24 storms amounting to 114.5 inches. The two largest storms occurred Feb. 9, 1969, and Feb. 24, 1969, and accounted for more than one-third of the total snow fall for the year.

Summer maintenance included spring clean up, cold patching pot holes, catch basin replacement and repairs, street cleaning (manual) and the trimming and grooming of road way embankments.

The State of New Hampshire's Highway Department

cooperated with the Exeter Highway Department in the rebuilding of another section of Old Town Farm Road.

Clearing, grubbing, and filling continued at the Gilman Park site.

Lack of sufficient funds caused a one year elimination of the Fall Leaf pick-up.

GREGORY L. LYONS,
Superintendent.

Department of Public Works — Water Division

I respectfully submit my report of the Water Division for the year ending December 31, 1969.

	Gallons
Pumped at Stadium Well (Electric)	164,051,800
Pumped at Lary Lane (Electric)	114,358,000
Total gallons pumped	278,409,800
Average amount pumped per day	762,874
Maximum amount pumped in one day (Feb. 24)	1,306,100
Minimum amount pumped in one day (Sept. 6)	414,000

Total time pumps in operation	8,247 hrs., 09 min.
Number of services at first of year	2,002
Number of new services installed	29
Number of services abandoned	3
Number of services at end of year	2,028
Number of services renewed	7
Number of services relocated	20
Number of services repaired	11
Number of mains repaired	18
Number of meters repaired or tested	102
Number of new meters installed	21

Number of new hydrants installed	2
Number of hydrants replaced	3
Number of hydrants at end of year including 8 private	151

All hydrants were inspected and flushed when necessary and snow removed from them in winter.

The following extensions were made to mains:

Location	*Size*	*Length*
Locust Avenue	6″ AC	754′
Warren Avenue	6″ AC	250′
Hale Street	6″ AC	235′
Hale Street	2″ PVC	269′
Silvio Drive	6″ AC	50′
Blanche Lane	6″ AC	300′
Westside Drive	6″ AC	60′
Development off Court St.	8″ AC	2,400′

Respectfully submitted,

GEORGE J. MARION,
Division Head.

Sewer Pipe Mileage

	Feet	*Miles*
Exeter (Old System)	100,755	19.08
Contract 3	21,810	
4	3,274	
5	3,440	
6	11,800	
	40,324	7.63
Contract 7	15,642	
8	19,920	
9	6,442	
	42,004	7.95

1969 Sewer Flows

Month	*Total Gallons*	*Average*
January	31,193,000	1,006,226
February	25,952,000	926,857
March	45,391,000	1,464,226
April	51,683,000	1,722,767
May	28,982,000	967,161
June	20,961,000	698,700
July	23,840,000	788,387
August	22,397,000	722,484
September	21,911,000	730,367
October	18,263,000	589,129
November	43,810,000	1,460,333
December	50,039,000	1,614,161
Total Gallons for Year	384,422,000	
Daily Average for Year	1,053,101	

Record Flow for the Year

Tuesday, March 25, 1969	3,286,000
Friday, December 26, 1969	3,213,000
Saturday, December 27, 1969	3,663,000

NELSON D. BELANGER,
Division Head.

Exeter Police Department

Report dedicated to the memory of
Benton J. Hoitt

(Ben's Foto Shop)

I respectfully submit my annual report as Superintendent of the Police Department for the year ending December 31, 1969:

Total number of arrests	493

Males — 450 Females — 43

Aggravated assault	3
All night parking	1
Allowing dog to run at large	3
Arrested for other departments	7
Assault	14
Assault with intent to commit murder	1

Attempted petit larceny	2
Burglary	2
Contempt of Court	1
Delinquent child	2
Depositing rubbish on highway	1
Derisive words	2
Disorderly conduct	15
Drunk	71
Drunk and disturbing the peace	1
False alarms	2
False pretense	3
First degree murder	1
Furnishing alcoholic beverages to minors	7
Fugitive from justice	1
Indecent exposure	1
Malicious property damage	12
Minor in possession	25
Neglect of minor child	1
Non-support	1
Obscene words	2
Overnight parking	1
Petit larceny	7
Possession of marijuana	1
Rape	1
Receiving stolen goods	2
Removing warning signs	1
Resisting arrest	3
Safekeeping	12
Unlicensed dogs	2
Violation of probation	1
Wayward child	1
Vagrancy	1

Motor Vehicle Violations

Allowing uninspected motor vehicle to be operated	3
Allowing unlicensed person to operate	6
Defective muffler	8
Defective tires	22

Failure to keep to right	1
Failure to pay fines	3
Failure to stop for officer	1
Failure to wear protective face gear	3
Failure to wear protective head gear	3
Failure to yield right of way	1
Going wrong way on one-way road	1
Leaving scene of accident	12
Misuse of plates	3
No flaps or guards	2
Operating motor vehicle on sidewalk	1
Operating without license	32
Operating to endanger	3
Operating under influence of liquor	30
Operating after revocation	3
Operating after suspension	9
Overloaded car	2
Overweight	1
Operating without lights	1
Passing on right	2
Reckless operation	4
Red light	2
Road racing	2
Speed	57
Stop sign	18
Taking motor vehicle without authority	2
Turning movement	1
Uninspected motor vehicle	16
Unattended motor vehicle	1
Unnecessary noise	1
Unregistered motor vehicle	7
Yellow line	13

Disposed of by

Appealed	20
Bound over	6
Continued for sentence	19
Custody of parents	3

Defaulted	20
Dismissed	7
Filed	19
Fined	303
Forfeited bail	10
House of Correction sentence	12
House of Correction sentence suspended	43
License revoked	5
License suspended	18
Mittimus issued	3
Nol prossed	12
Not guilty	10
Ordered to pay	1
Placed on probation	6
Released	39
Remanded to Industrial School	1
Right to operate in N.H. revoked	1
Right to operate in N.H. suspended	3
Sureties	18
Transferred to Supreme Court	3
Turned over to Sheriff's Department	5
Turned over to other police departments	9
Turned over to Military	1
Turned over to State Hospital	3
Turned over to Welfare Department	2

Miscellaneous Reports

Accidents, motor vehicle reported and/or investigated	439
Accidents, other than motor vehicle	7
Accidents causing injuries, all types	75
Ambulance calls	31
Amount of property reported stolen	$41,930.39
Amount recovered	$ 9,970.64
Amount of property reported lost	$ 2,287.95
Amount recovered	$ 443.00
Suicides (including attempts) and/or unattended deaths	3

Doors and windows found open and looked after	646
Miscellaneous investigation concerning dogs	49
Patrol mileage, both cruisers	163,311
Reports of missing and runaway persons	21
Tramps given lodging	62
Warnings given to motorists, faulty equip., etc.	259

Appropriation	$125,620.00
Income from various sources	2,997.23
Disbursements	126,511.28
Debit balance	2,092.95
Meter receipts and cash on hand	10,193.32
Meter disbursements	13,928.21
Debit balance	3,734.89

I am grateful and express my heartfelt thanks to my officers and members of the Police Department, to town officials and citizens of Exeter for their cooperation and assistance this past year.

RICHARD D. IRVINE,
Superintendent of Police.

Exeter Fire Department

Report dedicated to the memory of

Ray M. Simpson

(Ben's Foto Shop)

I respectfully submit my annual report as chief of the Fire Department. Following are the calls reported to this department for the year ending Dec. 31, 1969:

Box alarms		20
Box alarms false		24
Still alarms:	Building fires	31
	Smoke and gas investigations	13
	Miscellaneous calls	61
	Grass and brush fires	34
	Search for lost person	1
	Oil burner fires	14
	Dump and rubbish fires	28

Motor vehicles	25
Bomb scares	2
Chimney fires	3
Faulty appliances	14
Rescue calls	6
Assist other towns	14
Ambulance calls	403
Calls received through Mutual Aid Center	74
Newfields fire calls — alarm activated	5
Sprinkler tests	12
Total Calls	784

Value of buildings damaged by fire	$1,409,320.00
Insurance on buildings damaged by fire	1,449,000.00
Insurance paid	33,961.80
Value of contents	249,000.00
Insurance on contents	238,400.00
Insurance paid	15,598.00

I wish to thank the officers and members of the department, town officials, and the citizens of Exeter for their assistance and cooperation this past year.

VINCENT G. TOLAND,
Chief.

FIRE DEPARTMENT AMBULANCE SERVICE

Year Ending December 31, 1969

Total Number of Calls — 403

Expenditures:

Insurance	$ 501.50	
Maintenance	117.45	
Supplies	13.30	
Oxygen	102.63	
Equipment	180.38	
Printing	97.40	
Postage	4.10	
Uniforms	365.03	
Clerical	150.00	
Ambulance school	190.60	
Miscellaneous	15.00	
		$ 1,737.39

Income:

Accounts received	$3,972.74	
Expenditures	1,737.39	
		$ 2,235.36
Total amount in Ambulance Fund — December 31, 1969		$11,507.35

Respectfully submitted,

VINCENT G. TOLAND,
Chief.

Exeter Veterans Council

The Veterans Council for the Town of Exeter supervised the two parades held in Exeter during 1969. The Memorial Day speaker was Senator Arthur Tufts, president of the New Hampshire Senate. Parade Marshal was Irving Burke of Exeter Post 32, American Legion. Lieutenant Colonel Thomas Cronshaw was officer of the day. The chaplain was Rev. Lloyd W. Fonvielle, rector of the Christ Episcopal Church in Exeter.

A testimonial was given the Gold Star Mothers on June 8 at the Exeter Junior High School.

The Veterans Day speaker was Colonel William S. Pocock, U.S. Air Force, retired. Parade marshal was Paul Binette, former Marine. Lieutenant Colonel Thomas Cronshaw was officer of the day. The chaplain was Captain Swanson, deputy chaplain, New Hampshire National Guard. The Veterans Day ceremony was held in the Town Hall due to inclement weather. Music was provided by the Exeter High School Band and the 18th U.S. Army Band of Fort Devens.

Lighting has been provided for the Flag at the cemetery. The Flag will be flown 24 hours daily.

The speaker for next Memorial Day will be United States Senator Norris Cotton.

The Veterans Council requests the sum of $600 be appropriated for the coming year.

Respectfully rendered,

AUSTIN F. QUINNEY,
President of the Council.

Exeter Area Visiting Nurse Association

In the past year the Exeter Area Visiting Nurse Association has extended and expanded in many areas its program of services for patient care in the home. The Agency now includes 10 towns and has reached optimum size for efficient service.

Each town is represented on the Board of the Agency by members appointed by the selectmen of the respective towns. Meetings of the board and staff are held on the first Monday of each month at the Agency office at 10 Front Street, Exeter. In addition to this regular monthly meeting, a Medical Advisory Committee meets each month to recommend and review policies which involve medical and nursing consideration. The committee includes three members of the board, the senior nurse, Dr. Charles DeLuccia, and Mrs. J. R. Hollingsworth, director of nurses at the Exeter Hospital.

The Agency is staffed by four registered nurses working full time — Mrs. Edward Castle (senior nurse), Mrs. Pauline Conklin, Mrs. Dorothy Zimmerman and Mrs. James Colcord, and two part-time — Mrs. Robert Chamberlain and Mrs. Charles DeStefano. Mrs. Kenneth Haley continue as physical therapist. Mrs. Thomas Cronshaw serves as secretary-bookkeeper. Our staff is continually working to upgrade itself by attending professional meetings and conferences. Our senior nurse is presently taking courses toward a degree in Public Health Nursing.

Nurses work under orders from each patient's own physician. Nursing care includes such services as bed baths, changes of dressings, injections, colostomy care, help with newborn babies. Physical therapy includes exercising, massage, application of hot packs, gait training. Calls for assistance may be placed from 8 a.m. to

4:30 p.m. on Mondays through Fridays by dialing 772-2981.

MARJORIE BERRY,
Chairman.

Board of Directors

Brentwood	Mrs. Clinton Stevens
East Kingston	Mrs. Lewis Tilton
Epping	Mrs. Vera Goodrich
Exeter	Mrs. William Clark
"	Mrs. Fred Page
Fremont	Mrs. Charles Huckins
Kensington	Mrs. Elliott Young
Kingston	Mrs. Harry Snow
Newfields	Mrs. Vincent Bateman
Raymond	Mrs. Willard Foss, Jr.
Stratham	Mrs. Robert Berry

Public Library Report

I feel it is my duty to ask the citizens of Exeter to consider thoughtfully the need of a new and larger library. Since we have become a service center more and more people from neighboring towns are coming to our library. When the system is in full operation, which will mean one card may be used anywhere in the state, we will be busier than ever.

Staff changes in 1969 were as follows: Mrs. Jane DeCourcey, Mrs. Mary Peterson and Pamela Pierce resigned in the late spring. They were replaced by Carolyn Colwell who had previously been on the staff. She was hired as a full-time assistant. Mary Lou deLaBruere, a High School girl, worked a few months but did not return in the fall. Richard Brown helped us out for a while until we obtained Malcolm Young who is doing part-time work.

We are indebted to Mrs. Wilbur Burbank for keeping our outside display case so attractively arranged. She also takes care of our inside bulletin boards.

The record collection has proven to be a success. We hope to enlarge it in 1970 and have more of a variety.

The beautiful Andrew Wyeth book of his paintings was given to the library by Mr. Edwin Cotton in memory of his wife. This may be seen by asking permission at the main desk. It is too valuable to circulate.

Mrs. David Merrill presented to us the "Merrill Notes" which she recently compiled. They will be a fine addition to our genealogical room. Another excellent manuscript on the five Meetinghouses of the First Congregational Church of Exeter, also written by Mrs. Merrill, were given us by the trustees of the church.

It is gratifying to report that the large type print books which were given us by the State have been cir-

culated quite well. We had additional book shelves added in the reference room for them.

Thanks go again to the ladies of the former Friends of the Library group who took books to the Eventide Home.

To the Library Trustees and Staff I extend appreciation and thanks for their loyal support and continued cooperation.

Respectfully submitted,

HARRIETTE M. PIRNIE,

Librarian.

Resources

	Adult	*Juvenile*	*Totals*
Number of volumes at beginning of year	43,600	10,519	54,119
Number of volumes added during the year	876	376	1,252
	44,476	10,895	55,371

Number of periodicals currently subscribed to	75
Number of periodicals received as gifts	38
Number of newspapers subscribed to	9
Number of newspapers received as gifts	1
Number of books received as gifts	12

Paperbacks not included nor gifts which we gave to other needy libraries.

Circulation

Number of adult nonfiction lent for home use	13,697
Number of adult fiction lent for home use	27,073
Number of juvenile books lent for home use	30,447

Registration

	Adult	*Juvenile*	*Totals*
Total number	3,340	1,333	4,673
Borrowers registered or re-registered during the year	488	278	766
Phillips Exeter Academy borrowers not included above			98
Non-resident borrowers included above			131

Resources

	Adult	*Juvenile*	*Totals*
Rook discardment	983	443	1,426
Book replacements	10	20	30
Books borrowed from State Library	174		174
Books loaned to State Library	37		37
Books borrowed from Davis Library			40
Books borrowed from other Libraries			5

FINANCIAL STATEMENT

January 1, 1969, to January 1, 1970

Receipts

Balance on Hand — Jan. 1, 1969:		
Town Appropriations	$ 2,077.29	
Merrill Funds	12.50	
O'Neil Funds	13.33	
Bell History Fund	795.20	
		$ 2,898.32
Town Appropriation		28,275.00
Trust Funds:		
Abner Merrill	$ 129.14	
Charles Merrill	231.84	
Harriet Merrill	196.84	
Albert C. Buzzell	106.70	
Nicholas & Lucy Soule	20.04	
John O'Neil	20.04	
		704.60
Librarian		1,503.88
Refund on Books		191.00
Gift		47.50
Total		$33,620.30

Expenditures

Salaries	$18,463.08
Insurance	573.00

Building Maintenance:		
Repairs	$ 563.45	
Heat	634.08	
Light	279.92	
Telephone	235.32	
Water & Sewer	40.50	
		1,753.27
Social Security	$ 670.21	
Blue Cross	141.70	
New Equipment	265.00	
Miscellaneous	272.31	
		1,349.22
Printing, etc.:		
Printing	$ 47.10	
Binding	340.18	
Supplies	741.34	
Freight & Postage	6.00	
		1,134.62
Books and Periodicals:		
From Town Appropriations	$ 5,176.98	
Refund	191.00	
From Merrill Funds	227.50	
Periodicals	519.84	
		6,115.32
		$29,388.51
Balance on Hand:		
Town Appropriation		2,933.66

Merrill Funds:

Charles Merrill	$ 144.34	
Abner Merrill	79.14	
Harriet Merrill	119.34	
		342.82
O'Neil		33.37
Albert Buzzell		106.70
Nicholas & Lucy Soule		20.04
Bell History Fund		795.20
Total		$33,620.30

Librarian:

Fines	$ 1,102.45	
From Books Sold	25.44	
From Books Lost	50.30	
Out of Town Registrations	121.00	
Miscellaneous & Book Sales	144.69	
Sale of Bell Hist.	60.00	
		$ 1,503.88

Department of Recreation

The Exeter Department of Recreation during its first year of full-time operation has afforded the citizens of Exeter, young and old, a wide range of programs. These programs include among others:

Boys' Basketball
Men's Basketball
Women's Exercises
Women's Dance
Children's Dance
Creative Dramatics
Youth Hockey
Girls' Gym Time
Children's Movies
Square Dancing
Children's Bowling
Teen Council
"Drop-in" activities for all ages
Boys' Soccer
Girls' Cheerleading
8-week Playground Program and Trips

Attendance in all programs has been very rewarding, but most of all the quality of the programs, because of the caliber of the volunteers and paid leaders who have conducted these programs has been outstanding. It would not be possible to name each one individually in this report due to lack of space, but the citizens of Exeter should be aware that because of these dedicated individuals and their cooperation with the Director of Recreation, Exeter has a Recreation Program we can be proud of. We take this opportunity to publicly thank each and every one of you.

During the past year much has been done in the way of physical improvement to our main facility, The Exe-

ter Community Center. Through the efforts and contributions of the Exeter Rotary Club, the Exeter Minstrels, the Exeter Players, the Exeter Woman's Club, the Exeter Junior Women's Club, the Eastside Current Events Club and others, we have been able to start much needed renovations on the Center. These renovations, along with others planned, will provide the citizens of Exeter a fine building in which to hold community functions.

We would also like to thank the other town departments for their fine cooperation, along with the Selectmen and Town Manager, to help our first years as a department a rewarding experience.

Recreationally yours,

ROBERT C. YOUNG,
Director.

FINANCIAL REPORT

Receipts:		
Balance on hand Jan. 1, 1969	$ 282.47	
Deposits	50.00	
		$ 332.47
Expenses:		
Conferences	$ 93.00	
Basketball Programs	26.00	
		119.00
Balance on hand Jan. 1, 1970		$ 213.47
Donations on deposit for future projects at Exeter Banking Co.		$1,084.72

Report of Conservation Commission

The Commission has gone forward with its tree nursery project on the town owned property west of the sewer lagoons. Last May a variety of 430 hard wood seedlings were set out, ranging in height from one foot to five feet. Some of these seedlings should be ready for street planting in 1971. Seedlings set out were red maple, sugar maple, red oak, scarlet oak, white oak, black gum, sycamore, and white birch. In the spring of 1970, more hardwood seedlings will be set out to provide the town with a continuous supply of trees for transplanting. Roger Sloan and Wilfred Moreau as Commission members are supervising the development of the town owned nursery.

Last May the Commission supervised the setting out of 20 maple trees along town streets. It is planned to set out 25-30 more next spring.

The Powder House roof has been reshingled, a new iron grated door installed, and the outside area cleaned up. Once the town formally acquires the Powder House Point, the Commission will complete the project by putting in steps, erecting an historical marker, and landscaping. It is of historical interest to note that Charles C. Russell shingled the roof last in 1941 and left a copy of the 1941 Town Report and some EXETER NEWS-LETTERS under the eaves. We likewise left a copy of the 1968 Town Report, some 1969 NEWS-LETTERS, and a letter to posterity.

The Commission has received, with the approval of the Selectmen, an easement or right-of-way to the 13 acres of woodland west of the railroad overpass on the Newmarket Road. It is hoped that this property will be the beginning of a wildlife refuge with limited recreational use for Exeter residents.

Some 400 children attended the showing of films on conservation last March in the Exeter Elementary School. The film rental and other necessary arrangements were made by the Commission.

The Commission wishes to thank the citizens of Exeter for providing funds to support its projects. Suggestions as to how it should best proceed to conserve and improve upon our natural resources are welcomed. Meetings are held monthly and are open to the public. Since the Commission is empowered to hold land in the name of the town, gifts of land that can be kept for scenic use or as a wildlife sanctuary would be well received.

Respectfully submitted,

ROBERT SWASEY,
Chairman.
PATRICIA DELACHAPELLE,
WILFRED MOREAU,
RICHARD NIEBLING,
ROGER SLOAN,
PETER SMITH,
HELEN WELLMAN.

Report of the Planning Board

The Planning Board had an attrition rate of over 50 per cent during 1969 necessitating the appointment of four new members including the chairman.

This fact and the ramifications of it, such as the time involved and familiarizing all new members with the state statutes and prior planning done by veteran board members, has limited the time available for new planning.

This valuable time lost should be prevented in the future since we have now instituted the procedure of selecting new board members from a list kept by the selectmen. The person on the list the longest will be invited to sit in on all board meetings as a non-voting member. This will allow him to be updated sufficiently on Planning Board matters upon his appointment with no loss of time or efforts by the entire board.

Even with the aforementioned problem, we have reviewed the existing ordinance and will be able to present some definite improvements to it for voter consideration and hopeful approval at the Annual Town Meeting, March, 1970. These recommendations are the results of some of the following: the town's recent water and sewerage extensions, problems brought out at variance hearings held by the Exeter Board of Adjustment, and review of state statutes and federal requirements.

On behalf of the Planning Board, I would like to thank the Board of Selectmen for their continued sup-

port and especially Town Manager Paul Keefe for his guidance, active participation, objective recommendations, and demonstrated leadership.

Respectfully submitted,

JOHN E. GILMORE,
Chairman,

PHYLLIS HODDESON,
JAMES HOUSTON,
CHARLES KNIBBS,
FRANK PERRY,
ROBERT SHAW,
Exeter Planning Board.

Exeter Development Commission

The Exeter Development Commission continued to work closely with the active Industrial and Economic Development Committee of the Exeter Area Chamber of Commerce. Members of both groups gave freely of their time as the changes in the zoning map, to accommodate new industry, were discussed.

The N.H. Department of Resources and Economic Development devoted a great deal of their time this year to the work of the joint committee. Members of the department toured the area on several occasions to inspect possible industrial sites.

With their intimate knowledge of our territory and our plans, the Department of Resources and Economic Development encourage many industrialists to consider situating in the Exeter Area.

As a result of their suggestions and the advice of professional industrial agents in the state, work has been started on a map of possible industrial sites in Exeter. This map will aid the Planning Board in their decisions and serve as a basis for an application to the Industrial Development Authority should the Board of Selectmen decide to seek their help to establish an Industrial Park.

Sincerely yours,

J. C. Robinson,
Executive Secretary,
Exeter Development Commission.

Report of the Housing Authority

The Housing Authority of the Town of Exeter submits the following report to be included in the annual Town Report.

After two Town Meetings and our completion of numerous forms and sundry items, our application to the Housing Assistance Administration for one hundred (100) units of leased housing was approved.

This appropriation became official in August, 1969. Our office is located at 18 Front Street. Since this date we have been working diligently, and have up to this time leased approximately fifty (50) dwellings for our senior citizens. Applications are being received every day, and we are delighted with the response.

We are very grateful for the excellent cooperation of the news media, our local radio station, our Selectmen, Town Clerk, and legal counsel, and all others who have been so very helpful.

Mr. John C. Munroe has been officially appointed our Executive Director by the Regional Office in New York, and is doing an outstanding job handling this broad program.

ROBERT CURRAN,
Chairman,
HENRY SHEPARD,
Vice Chairman,
KATHERINE M. DAY,
Secretary,
JOHN LUSONA,
J. ROSS BAIRD.

Report of Zoning Board of Adjustment

During the period of this report, January 1, 1969, through December 31, 1969, twelve public hearings were held by the Board of Adjustment. Eleven hearings were held to hear petitions for variances from the Zoning Ordinance. Six variances were granted and five were denied. Two requests for rehearings were denied because no new information was presented. One hearing was held to hear an appeal from an executive decision and the executive decision was over-ruled.

The Board of Adjustment meets the third Tuesday of every month in the Town Office Building. At the June meeting the present officers were elected. They are: Clerk, Richard Dunnell; vice chairman, William Kuhlman; chairman, Albert Field.

Wisner I. Park, Jr., resigned effective October 31, 1969, and Harry B. Thayer III was appointed to fill his unexpired term. David K. Carbonneau was appointed to fill the position of alternate.

Respectfully,

ALBERT E. FIELD,
Chairman.

Exeter Dog Officer

I respectfully submit my annual report as Dog Officer for the year ending December 31, 1969:

Dogs Licensed (May 31 to Dec. 31, 1969)	635
Replacement Tags Issued	5
Dogs Loose or Stray Impounded	174
Lost Calls	111
Complaint Calls	127
Miscellaneous Telephone Calls	84
Warnings Given — Dogs Loose or Not Licensed	183
Dogs Given Away	34
Dogs Requested	36
Dog Bites	9
Dogs Killed or Injured	17
Dogs Killing Livestock	3
Lost and Found Cats (telephone calls)	22
Dogs Put Away	33

My wife and I would like to thank the Exeter Highway Department and the Exeter Police Department for their cooperation throughout the year.

C. Joseph Daley.

Robinson Fund

Treasurer's Report for year ending December 31, 1969

Income

Investment Income from Bonds	$ 15,820.76
Investment Income from Stocks	10,430.95
Interest on Bank Deposits	1,516.71
	$ 27,768.42

Expense

To: Exeter School District	$ 25,520.64
Merrill Prizes	50.00
Agency Account Fee	1,021.58
Salary of Treasurer	600.00
Safe Deposit Box Rent	25.00
Secretary of Trustees	50.00
Auditor's Fee	100.00
Amortization Carried to Capital	356.14
Accrued Interest on Bonds Purchased	45.06
	$ 27,768.42

STATEMENT OF ASSETS AND FUNDS

Assets

Cash in Agency Account		$ 7,664.82
Bonds		354,214.39
Unretired Premiums		5,684.04
Stocks		194,623.36
Bank Deposits		37,109.10
Accumulated Income:		
Anonymous Gift Fund	$ 20.81	
Moses Normal Fund	104.05	
Harriet Merrill Library Fund	103.90	
Abner Merrill Library Fund	120.38	
Isabel Wingate Fund	98.34	
Hilliard Scholarship Fund	447.04	
O'Neil English Prize Fund	3.03	
O'Neil Latin Prize Fund	3.03	
George N. Cross Fund	27.06	
		927.64
		$600,223.35

Funds

Robinson Fund	$577,705.15
Moses Normal Fund	2,104.05
Anonymous Gift Fund	1,020.81
Isabel Wingate Fund	3,098.34
Abner Merrill Library Fund	1,120.38
Harriet Merrill Library Fund	1,103.90
Massachusetts Alumnae Loan Fund	2,109.10
Hilliard Scholarship Fund	10,428.50
George N. Cross Fund	1,027.06
Elizabeth O'Neil English Prize Fund	253.03
Katherine O'Neil Latin Prize Fund	253.03
	$600,223.35

VITAL STATISTICS

1969

BIRTHS Registered in the Town of Exeter, N.H., for the Year Ending December 31, 1969

Date of Birth	Place of Birth	Name of Child (if any)	Sex	Name of Father	Maiden Name of Mother
January					
7	Exeter	John Christopher	M	Clinton H. Little	Maryanne Bayley
7	Exeter	Robert William	M	Robert F. Keohane	Mary K. LaCroix
8	Exeter	Kathryn Mary	F	Charles H. MacDougall	Constance M. Churchill
9	Exeter	Elizabeth Hungerford	F	James F. Robinson	Marjorie F. Turbyne
10	Exeter	Leaf Darcy	F	Larry B. Christiansen	Eleanor E. Pickard
11	Portsmouth	Michael John	M	John DiCicco, Jr.	Patricia A. Beaulieu
11	Portsmouth	Daniel Stephen	M	Miguel Buisan	Violeta B. Farizo
15	Exeter	Todd David	M	David G. Elmore	Brenda J. Markie
16	Exeter	Teresa Lynn	F	Robert B. Gove	Ann M. Dyer
17	Exeter	Olivier Philippe	M	Pierre A. Schlosser	Rosemarie E. I. Hertha
21	Exeter	Cynthia Dain	F	Frank T. Gutmann	Lois M. McGee
22	Exeter	Matthew Leon	M	Edward W. Brown	Marjorie A. Stevens
22	Exeter	William Peter	M	Peter N. Denoncour	Susan M. Brown
26	Exeter	A. Warren Michael	M	Ralph E. LeClere	Gertrude E. Hutchinson
26	Exeter	Kerrie Sue	F	William E. Gilmore, Jr.	Judith A. Osborne
31	Exeter	Christopher Mark	M	Mark W. Brewer	Sandra L. Warren
February					
9	Laconia	David Arthur, Jr.	M	David A. Page	Janis A. Daigle
13	Concord	Glenn Anthony	M	Joseph A. Costanzo	Judith S. Nichols
16	Exeter	Michael Warren	M	Paul R. Mahoney	Linda M. Thoms
17	Exeter	James Ronald	M	Michael W. Cutler	Veronica A. Goodwin
24	Exeter	Kelley Lynne	F	David R. Sullivan	Kathleen M. Cronshaw
25	Exeter	Tracey Lee	F	Calvin J. St. Louis	Rose A. Rogers
25	Exeter	Lori Anjanette	F	Wesley J. Umberhind	Charlotte K. Marshall
26	Newburyport, Mass.	Brian Matthew	M	Frank R. Hutchins	Sharon E. Marshall
27	Exeter	Bonnie Lee	F	Richard L. LeClair	Margaret A. Ryder
27	Exeter	Michael Charles	M	Richard E. Arnold	Margaret R. Grant
28	Exeter	Thersa Anne	F	Edward F. Ryder	Margaret A. Pevear

March					
3	Portsmouth	Kerry Ann	F	David S. Bascom	Eleanor E. Rogers
4	Exeter	James Edward, Jr.	M	James E. Smith, Sr.	Yvonne J. Baillargeon
6	Exeter	Elizabeth	F	Richard R. Curtin	Nancy Dole
6	Exeter	Richard Boyd	M	Gary B. Harrison	Susanne K. Brockelbank
7	Exeter	Timothy William	M	Francis K. Blancato	Kathleen M. Deyo
11	Portsmouth	Mark Everett	M	William E. Wyman	Joan M. Givetz
13	Exeter	Daniel Myron	M	John M. Remick	Jacoba J. Suanet
19	Exeter	Barbara Jean	F	Kenneth R. Lovejoy	Diane H. Remick
26	Exeter	Roland Marshall, Jr.	M	Roland M. Dumas, Sr.	June A. Holland
28	Exeter	Keith Michael	M	Donald P. Fieldsend	Carolee Bond
28	Exeter	Michael Gerald	M	David F. Watkins	Helen M. Baker
April					
7	Exeter	David Peter, Jr.	M	David P. Ouellet Sr.	Linda A. Richard
8	Exeter	Sonya Marie	F	John N. Dennis	Jacquelyn A. Hoar
9	Exeter	Adele Lee	F	Raymond A. Wasson	Kathleen Hilliard
21	Exeter	William Alan	M	William A. Roberts	Helen M. Gagne
22	Portsmouth	Brian Craig	M	Craig E. Mears	Solange C. Hamanne
23	Exeter	David Eric	M	James W. Record	Joyce M. McGowen
24	Exeter	Lloyd Paul, II	M	Lloyd P. Jensen, Sr.	Anita M. Barbin
25	Exeter	Richard Edward	M	Edward S. Dompkouski	Marilyn G. Turcotte
27	Exeter	Clemens Alan	M	Walter A. Fraize	Catherine A. Joy
27	Exeter	James Frederick	M	Richard N. Kaplan	Sue Shrebnik
28	Kittery, Me.	Daniel Dee	M	Thomas C. Dibble	Nancy J. Everett
29	Kittery, Me.	Cheryl Ann	F	Thomas E. Domme	Rona A. Goren
May					
5	Kittery, Me.	Amy Beth	F	Harold Chandler, Jr.	Rita M. Sullivan
9	Exeter	William Joseph	M	Alliston P. Ryan	Carol A. Judkins
13	Portsmouth	Charles Eugene, Jr.	M	Charles E. Berry	Cindy J. Foley
13	Exeter	Melissa Ann	F	Michael R. Blanchette	Beverly A. Irvine
15	Exeter	Keith Peter	M	Eugene Gamache	Karla I. Schmidt
16	Exeter	Jason Avery	M	Kenneth R. Smart	Joan E. Henneberry
21	Exeter	Janet Lynn	F	Richard F. Hughes	Karen E. Twitchell
22	Exeter	Terri Lynne	F	Peter M. Bernaby, Sr.	Sharon A. Eldredge

BIRTHS Registered in the Town of Exeter, N.H., for the Year Ending December 31, 1969

Date of Birth	Place of Birth	Name of Child (if any)	Sex	Name of Father	Maiden Name of Mother
22	Kittery, Me.	Danielle Claire	F	Kenneth G. Almon	Elizabeth C. Gray
23	Exeter	Theresa Joy	F	Robert A. Richardson	Marie M. Bioteau
24	Exeter	Patrick Michael	M	Patrick J. Cassier	Sandra A. Provost
25	Exeter	Andrew Philip	M	Richard P. Miller	Joan Thurston
26	Exeter	Alan Perkins	M	Robert G. Hoddeson	Phyllis Grant
June					
3	Exeter	Therese Marie	F	Nelson L. Thibault, Jr.	Judith E. McEachern
7	Exeter	Linda Jean	F	John L. Young	Adeline J. Thornbro
10	Exeter	William Alden, Jr.	M	William A. Quinn	Deborah A. Spinney
16	Exeter	Michael Shaw	M	Daniel S. Davis	June W. Carlisle
18	Exeter	Laura-Ann	F	Charles W. Lane	Carol A. Allan
19	Exeter	Tammy Lynne	F	Robert C. Young, Sr.	Lynda D. Whitman
21	Exeter	Jeremy John	M	Gerald F. Hankin	Gail E. Caverly
25	Exeter	Daniel Joel	M	Jacques F. Cartier	Joanne M. Curtin
29	Exeter	Kent Andrew	M	Kent E. Schultz	Judith A. Dawkins
July					
6	Exeter	Kevin Eugene	M	Thomas E. Shaughnessy	Mary E. Fontannay
12	Kittery, Me.	Vance Douglas	M	Fred G. Blinn	Carolyn J. Camp
20	Kittery, Me.	Ricky Lee	M	Sherman Bidwell	Sharon L. Martin
22	Exeter	Matthew David	M	David M. Iott	Nancy C. Wise
27	Exeter	——— ———	M	Chester Wells	Barbara R. Pease
27	Exeter	——— ———	F	Chester Wells	Barbara R. Pease
August					
1	Exeter	Michael Christopher	M	Edmund P. Burke	Anne M. Fredell
3	Kittery, Me.	Jeannine Denise	F	William C. Thompson	Mary L. Jacobson
4	Kittery, Me.	John Paul	M	Paul W. Rau	Gretchen Turcotte
7	Exeter	Kelly-Jean	F	Duane A. Judkins	Mary M. Gregoire
11	Exeter	Vivian Julie	F	James L. Grant	Juliana Algora

12	Portsmouth	Stephen Bresset	M	Corliss L. Caldwell	Patricia C. F. Girling
13	Portsmouth	Brenda Lee	F	Russell R. Rowe	Pauline G. O'Shea
17	Kittery, Me.	Scott	M	Carl Purpura	Marylou H. Marcotte
22	Exeter	Elisabeth Helen	F	Frank L. Kennedy, II	Sylvia Roussi
31	Exeter	Michelle May	F	Roland A. Grant	Linda S. Crowe
31	Exeter	David Constantine	M	Everett A. Gilcreast	Marie A. Constantine
September					
9	Kittery, Me.	Garrett Gregg	M	Joseph G. Sanborn	Janet E. Carswell
11	Exeter	Lori Ann	F	Charles P. Heath, Jr.	Lyn P. Sanderson
20	Exeter	Jeannette Lynn	F	David R. LeBlanc	Linda D. Janvrin
24	Exeter	Catherine Alice	F	Peter D. Ackles	Virginia Garland
26	Exeter	Pamela Faye	F	Lynn M. Curtis	Julia E. Seavey
27	Exeter	Kimberly Ann	F	Donald J. Thurston	Sandra M. Crumrine
28	Exeter	Mark Dahne	M	Ronald P. Allard	Carol Dahne
29	Exeter	Glenn Edward	M	Donald G. Thurston	Elaine P. Michaud
29	Exeter	Michael William	M	William F. Fratus	Sandra A. Miller
October					
1	Exeter	Jennifer Suzanne	F	David K. Rowe	Paulette A. Chambers
3	Exeter	Tammy Mae	F	Ernest J. Desroches, Jr.	Carolyn I. LeBlanc
8	Exeter	Christopher Scott	M	Gary C. Lee	Robin L. Russell
11	Exeter	Jennifer Ann	F	Joseph E. Goss	Carol A. Kustra
28	Kittery, Me.	Ricky Allen	M	Virgil E. Harris	Barbara A. Marcotte
31	Exeter	Kerry Lynn	F	Ronald I. Perkins	Karen L. Pierce
31	Exeter	Scott Joseph	M	Joseph J. Tardie	Judith A. Thompson
November					
1	Exeter	Amanda Mary	F	Paul E. Bristol	Marion J. Frew
1	Exeter	Craig Mathew	M	Alfred R. Deyo, Jr.	Andrea J. Caron
7	Exeter	Marcia Beth	F	Ira M. Stone	Veta Z. Berit
9	Kittery, Me.	Jennifer Alice	F	Stuart I. Gross	Jeannette A. Lepage
13	Portsmouth	Heather Ellen	F	Peter R. Smith	Beverly J. Hicks
22	Exeter	Monica Ann	F	John F. Willett	Mary A. Toland
25	Exeter	Randy Steven	M	Richard S. Linscott	Sharon L. Gearwar
26	Exeter	Sarah Chase	F	John M. Merrill	Anne Giddings

BIRTHS Registered in the Town of Exeter, N.H., for the Year Ending December 31, 1969

Date of Birth	Place of Birth	Name of Child (if any)	Sex	Name of Father	Maiden Name of Mother
December					
5	Portsmouth	Robert Paul, Jr.	M	Robert P. Carbonneau	Patricia A. Langdon
10	Exeter	Kevin Roger	M	Leonard J. Daigneault	Doris M. Champagne
23	Exeter	Mark Robert	M	Philip A. Lavoie	Celine B. Bellavance
29	Haverhill	Jennifer Rae	F	Stephen V. Meuse	Cheryl R. LeBlanc
30	Portsmouth	Samuel Gibson, IV	M	Samuel G. Adams, III	Dorothy C. Seavey

I hereby certify that the above return is correct according to the best of my knowledge and belief.

EVELYN H. ZARNOWSKI, Town Clerk.

MARRIAGES Registered in the Town of Exeter, N. H., for the Year Ending December 31, 1969

Date	Place of Marriage	Name and Surname of Groom and Bride	Residence of Each at Time of Marriage	Date of Birth of Each	Name of Parents	Name, Res. & Official Station of Person by Whom Married
January						
18	Hampton	John D. Sanborn Sharon L. Fair	Exeter Andover	3/22/42 5/14/49	John E. Sanborn Frances Willcox Lawrence H. Fair Beverly Lottie	Helen W. Hayden, J.P. Hampton
19	Exeter	Paul D. Richards Janet R. Godet	Exeter Exeter	11/3/46 9/27/47	Paul W. Richards Margery Roberts Walter L. Godet Dorothy Ellis	Rev. Maurice Lampron Exeter
25	Exeter	Norman J. Muscarello Anita E. Purrington	Exeter Exeter	5/13/47 4/14/50	Angelo J. Muscarello Delores Walker Rainsford Purrington Lois Melanson	Rev. Robert E. Crabtree Exeter
25	Raymond	Irving D. Burke Gloria F. Perrault	Exeter Exeter	4/2/20 10/2/41	Irving Burke Hazel I. Place Clifton Wheeler Mildred Knowles	Retenah V. Pietrowski, J.P., Raymond
28	Exeter	Peter J. Young MaryAnn Stollar	Exeter Exeter	8/25/44 1/27/49	Henry J. Young Sarah M. Tiesdell John Stollar Eleanor Brady	Rev. Robert E. Crabtree Exeter
February						
1	E. Kingston	Raymond A. Wasson Kathleen Hilliard	N. Hampton Exeter	7/27/49 8/4/51	Adelbert R. Wasson Mary M. Murphy John S. Hilliard Barbara J. Lovett	Edith M. Helme, J.P. East Kingston
2	Exeter	Merrill E. Rinfret Janet E. Gilmore	Exeter Exeter	3/13/33 11/28/46	Edward Rinfret Mabel Murphy William Gilmore Mary Gotham	Warren E. Cottrell, Jr., J.P., Exeter

MARRIAGES Registered in the Town of Exeter, N. H., for the Year Ending December 31, 1969

Date	Place of Marriage	Name and Surname of Groom and Bride	Residence of Each at Time of Marriage	Date of Birth of Each	Name of Parents	Name, Res. & Official Station of Person by Whom Married
8	Exeter	Herbert W. Pottle, III Judith A. Marchand	Brentwood Exeter	10/19/46 10/19/46	Herbert W. Pottle, Jr. Jean Baker John J. Marchand Lorraine Beauchamp	Rev. John B. McQuaid Exeter
13	Hampton	Louis L. Brown, III Myrletta M. Maher	Exeter Woburn,Mass	8/26/46 8/23/42	Louis L. Brown, Jr. Virginia Adams Harry J. Maher Leona Cheshire	Rev. Edward Milley Hampton
14	Exeter	Joseph F. Toplak, Jr. Barbara L. Cray	Allentown,Pa Exeter	5/10/43 10/26/46	Joseph F. Toplak, Sr. Elsie M. Chapo William E. Bayley Phyllis J. DeLysle	Rev. Harry G. Ford Exeter
14	Exeter	Gary R. Bean Diane M. Daigneault	E. Kingston Exeter	4/22/49 12/3/49	Marshall G. Bean Estella E. Tait Leonard A. Daigneault Jeannette A. Potvin	Rev. Lloyd W. Fonvielle Exeter
15	Exeter	James R. West Rita H. Corning	Exeter Exeter	3/4/27 7/26/27	Ernest F. West Elizabeth Carter William A. Hope Ora Naves	Rev. Robert E. Crabtree Exeter
19	Exeter	Adolf Bomze Karoline M. Schulze	Exeter Exeter	1/1/1900 5/23/14	Elias Bomze Ethel Fogelbaum Hermann Schulze Maria Verbic	Robert Shaw, JP. Exeter
21	Exeter	David K. Rowe Paulette A. Chambers	Exeter Gorham	8/10/49 6/25/48	James M. Rowe Susan Timmons Norman Chambers Jennie Boutilier	Evelyn H. Zarnowski, J.P., Exeter

23	Exeter	Jesse L. Byock Marilyn W. Anderson	Montclair,NJ Exeter	5/26/45 6/9/45	Lester J. Byock Cele Williams John A. Anderson Iria Waris	Rev. Charles P. Calcagni Exeter
March						
1	Exeter	Alan K. Stewart Linda A. County	Mullens,WVa Exeter	3/21/47 7/23/49	Walter Stewart Mary A. Cook Robert E. County Rita R. St. Laurent	Rev. Maurice Lampron Exeter
6	Greenland	John M. Greenlaw Laura A. Foster	Greenland Exeter	2/2/50 3/13/52	John A. Greenlaw Jeanine M. Groves Paul H. Foster Dolores Santos	Rev. Clayton F. Reed Greenland
9	Chichester	James K. Gorey Tessie M. Kostandin	Epsom Exeter	2/8/51 10/11/51	Arthur J. Gorey Phyllis Kimball Michael Kostandin Rosina Vindrova	Rev. H. Franklin Parker Chichester
15	Exeter	Philip A. Loch Susan Quimby	Exeter Fremont	8/20/45 9/1/47	John J. Loch Mary C. Novak Walter E. Quimby, Jr. Elizabeth Hobbis	Rev. John B. McQuaid Exeter
21	Penacook	James H. Foote, Jr. Wallene J. Orcutt	Exeter Penacook	8/18/48 11/10/49	James Foote Emily Dodge Wallace Orcutt Florence Caswell	Rev. George J. Donnelly Penacook
22	Exeter	William A. Quinn Deborah A. Spinney	Exeter Exeter	7/28/51 9/9/52	Robert Quinn Jeanne Grinnell Earl Spinney Yvonne I. Kimbrell	Janet M. Wiggin, J.P. Exeter
22	Brentwood	Russell R. Rowe Pauline G. O'Shea	Exeter Brentwood	12/6/29 3/15/43	Russell T. Rowe Evelyn H. Wiggin James J. O'Shea Evelyn A. Kershaw	Gladys E. McCoy, J.P. Brentwood

MARRIAGES Registered in the Town of Exeter, N. H., for the Year Ending December 31, 1969

Date	Place of Marriage	Name and Surname of Groom and Bride	Residence of Each at Time of Marriage	Date of Birth of Each	Name of Parents	Name, Res. & Official Station of Person by Whom Married
April						
12	Exeter	Stephen E. Slater Linda L. Cottrell	Providence,RI Exeter	4/10/48 11/30/48	Thomas J. Slater Edith M. Simpson Warren E. Cottrell, Jr. Phyllis Smith	Rev. Maurice Lampron Exeter
12	Exeter	John J. Callahan, Jr. Joan E. Jacobson	Exeter Exeter	12/31/39 4/29/39	John J. Callahan, Sr. Mary Bocuzzo Berger E. Jacobson Alice E. Orr	Janet M. Wiggin, J.P. Exeter
12	Newmarket	Ronald R. Champagne Louise J. Provencher	Exeter Newmarket	12/17/49 1/21/49	Roger Champagne Marie McIntire Robert Provencher Eva LaBonte	Rev. Leo J. Nadeau Newmarket
12	Exeter	Paul W. Hoyt Gail S. Givetz	Portsmouth Exeter	3/27/49 11/19/50	Glenn G. Hoyt Lucille G. Trueman Walter Givetz, Sr. Susie Lorenzo	Rev. John B. McQuaid Exeter
12	Newington	Charles E. Berry Cindy J. Foley	Exeter Stratham	3/5/50 10/1/52	Charles F. Berry Rita Scranton John Moore Myra Campbell	Rev. Carl O. Ebb Dover
12	Exeter	Richard J. Chambers Colby LeBaron	SomervilleMa Exeter	11/7/44 9/15/48	Richard P. Chambers Wanda W. Bykowski John E. LeBaron Miriam A. Edmonds	Rev. Lloyd W. Fonvielle Exeter
19	Exeter	Edward F. Caron Jeanette Garrett	Exeter Exeter	1/18/46 1/22/44	Louis P. Caron Yvette Boisvert Curtis Allen Etta McInnes	Rev. Robert E. Crabtree Exeter

26	Exeter	Jack A. Price Kathy A. Burnham	SwainsboroGa Exeter	2/24/48 9/17/49	Doyce Price Eunice Davis Richard F. Burnham Dorothea Cammett	Rev. Maurice Lampron Exeter
27	Exeter	Louis J. Gaiero Louise Temple	Exeter Exeter	5/20/19 7/1/24	Luigi Gaiero Margherita Pirola Edward T. Temple Emma L. Johnson	Rev. Vinton B. Bowering Exeter
May						
3	Kingston	Alfred H. Corning, Jr. Barbara J. West	Exeter Exeter	7/18/28 12/22/29	Alfred H. Corning, Sr. Irene J. Wing Clement Higgins Dulcena Cowley	Rev. G. Randall Shook Kingston
3	Exeter	David W. Carlino, Jr. Jane E. Andrews	N. Hampton Exeter	12/2/49 10/9/49	David W. Carlino, Sr. Florence Street George H. Andrews Beatrice Minnon	Rev. John B. McQuaid Exeter
3	Newmarket	Norman J. McGaughey Roberta L. Pelletier	Exeter Newmarket	4/4/45 8/21/47	John McGaughey Verna Higgins Leo J. Pelletier Eleanor Burnham	Rev. John Finnigan Newmarket
3	Exeter	Clayton W. Fegan Cynthia A. Walker	Exeter Exeter	12/12/46 3/10/52	Clayton E. Fegan Almeda Chase William M. Walker Beatrice L. Brisson	Rev. LeRoy J. Hess Exeter
10	Exeter	William J. Berthiaume Cheryl L. Weare	N. Hampton Exeter	12/2/44 9/22/48	Camille Berthiaume Estelle LeForntaine Roger S. Weare, Jr., Eleanor Rogers	Rev. Maurice Lampron Exeter
16	Seabrook	David C. Rogers Peggy I. Pinkham	Exeter Seabrook	10/19/41 5/21/45	Clifton J. Rogers Marilyn N. Guyot Winton L. Pinkham Eleanor B. Dunbrack	Rev. Elizabeth Walton Seabrook

MARRIAGES Registered in the Town of Exeter, N. H., for the Year Ending December 31, 1969

Date	Place of Marriage	Name and Surname of Groom and Bride	Residence of Each at Time of Marriage	Date of Birth of Each	Name of Parents	Name, Res. & Official Station of Person by Whom Married
17	Lakeport	Laurence F. Kopka Margaret E. Gobeil	Exeter Exeter	12/11/36 1/4/49	Francis Kopka Marguerite Webb Alfred Constant Audrey Fowler	Lou Athanas, J.P. Laconia
17	Danville	Willard D. Tozier Anne L. Tozier	Exeter Exeter	10/16/39 7/16/40	Duncan Tozier Marguerite Cheney Gordon Wetherell Orel Goodwin	Rev. Douglas W. Abbott Danville
17	Stratham	James H. Benoit Joyce L. Durant	Exeter Stratham	1/10/47 7/21/49	Donald H. Benoit Catherine Fredette Hollis A. Durant, Sr. Audrey M. Swap	Rev. Paul Boughton Stratham
24	Portsmouth	Arthur J. Call, III Louisa M. Golden	Exeter Portsmouth	4/28/34 5/21/35	Arthur J. Call, Jr. Ella Blaney Elverton Alcott Catherine McIsaac	P. E. O'Donnell, J.P. Portsmouth
24	Exeter	James E. Deyo Diane L. DeSalvo	Hampton Exeter	10/7/47 3/18/50	Alfred R. Deyo, Sr. Doris I. Nutting William J. DeSalvo Marguerite C. Brunn	Rev. Maurice Lampron Exeter
30	Exeter	Edmund L. Piper Enid G. O'Leary	N. Hampton Exeter	7/3/25 8/7/25	George F. Piper Nina Lawler Thomas Stewart Jean Millar	Rev. Charles P. Calcagni Exeter
30	Newington	Gary C. Lee Robin Russell	Exeter Exeter	8/20/50 2/28/53	Harold L. Lee Shirley Bautz Charles Russell Carlota St. Gaudens	Rev. Carl O. Ebb Dover

June

7	Exeter	Eugene L. Sullivan, Jr. Deborah L. Greene	Exeter Hampton	3/11/44 1/7/48	Eugene L. Sullivan, Sr. Margaret Darcy Foster L. Greene Elizabeth Harris	Rev. John B. McQuaid Exeter
7	Exeter	William D. Foley Renda A. Morrisette	Carnegie,Pa Exeter	10/24/48 2/10/49	Jeremiah Foley Gladys Kessler Edward Morrisette Clara Jean	Rev. Paul E. Groleau Exeter
14	Exeter	Lewis E. Hersom Diane E. Bannon	Exeter Newfields	8/15/50 9/10/50	Myron Hersom Florida Laramie James Bannon Thelma Lasky	Rev. Harry G. Ford Exeter
16	Exeter	Edward C. Hissey Rita E. McNeill	Exeter Exeter	5/21/30 3/5/15	Edward C. Hissey Exina Coutu Amedee Couillard Virginia Bernier	Janet M. Wiggin, J.P. Exeter
21	Exeter	Robert P. Carbonneau Patricia A. Langdon	Exeter Brentwood	5/29/47 3/24/51	Jerome J. Carbonneau Mary I. Stevens William Langdon Dorothy Wentworth	Rev. John B. McQuaid Exeter
21	Exeter	Nicholas B. Dawson Elizabeth S. Niebling	Ctr.Valley,Pa Exeter	1/13/47 2/1/47	Edmund R. Dawson Elizabeth E. Ekstrom Richard F. Niebling Elizabeth S. Connell	Rev. Randolph K. Dales Hampton Falls
21	Norwalk,Ct.	Vincent L. Hayes, Jr. Elizabeth C. Chard	Exeter NorwalkConn	8/26/47 10/29/48	Vincent L. Hayes Mary Fredericks Alan Chard Alice Swinnerton	Rev. John W. Cousins Norwalk, Conn.
28	Exeter	Ralph R. Ball Sandra L. Chapman	Nyock,NY Exeter	5/4/40 9/9/46	Clarence J. Ball Katherine D. White George S. Chapman Rose M. Macomber	Rev. Donald E. Macomber, Somersworth

MARRIAGES Registered in the Town of Exeter, N. H., for the Year Ending December 31, 1969

Date	Place of Marriage	Name and Surname of Groom and Bride	Residence of Each at Time of Marriage	Date of Birth of Each	Name of Parents	Name, Res. & Official Station of Person by Whom Married
					John G. Cullivan	
28	Exeter	John J. Cullivan	W.Stew'tsto'n	8/29/45	Elizabeth Allen	Rev. John B. McQuaid
		Sharon A. Magoon	Exeter	11/5/46	Lloyd Magoon	Exeter
					Margaret Pratt	
					Roland Carroll	
30	Portsmouth	Robert M. Carroll	Portsmouth	9/19/22	Dorothy Pendleton	P. E. O'Donnell, J.P.
		Eva V. Sisman	Exeter	2/7/24	Peter Sisman	Portsmouth
					Felicia Boris	
July						
					Philip E. Menard	
4	Exeter	Roland D. Menard	Exeter	10/12/20	Melanise Choinier	Rev. Lloyd W. Fonvielle
		Beatrice F. Menard	Exeter	3/28/23	Carroll Dean	Exeter
					Ruth Gates	
					Donald E. Gordon	
12	Newmarket	Richard B. Gordon	Exeter	12/17/45	Grace Abbott	Rev. John Finnigan
		Sharon L. Chantre	Newmarket	2/13/51	Louis Chantre	Newmarket
					Leana Morin	
					Albert L. Fortier	
13	Plaistow	Walter W. Fortier	Exeter	10/18/45	Gladys Lord	Rev. Duane Windemiller
		Helena L. Dame	Fremont	11/21/50	Kenneth H. Dame	Haverhill, Mass.
					Arline E. Senter	
					Carl J. Goodwin	
26	Exeter	Carl J. Goodwin, Jr.	Exeter	5/17/51	Virginia Moore	Rev. Lloyd W. Fonvielle
		Michelle F. LeFebvre	Exeter	7/3/52	Henery LeFebvre	Exeter
					Priscilla Beals	
					Thomas Colla	
26	Exeter	Roger Colla	Glast'b'ryCon	3/9/40	Olga Kuzenko	Rev. John B. McQuaid
		Marilyn Patterson	Exeter	5/8/41	Francis B. Patterson	Exeter
					Helen Thompson	

August

2	Exeter	Wayne T. Murray Lorraine J. Lavigne	Keene Exeter	8/10/45 6/10/46	James O. S. Murray Helen E. Miller Marcel A. Lavigne Lorraine Sirois	Rev. Vincent A. Lawless Durham
2	Exeter	Aime E. Dempsey Sandra J. Swiezynski	WatervilleMe Exeter	10/12/47 9/24/49	Gordon Dempsey Nellie Roy Benjamin F. Swiezynski Mary E. Morse	Rev. Richard W. Connors, Exeter
2	Exeter	Chestley L. Readel Kathleen M. Coffin	Epping Exeter	3/21/39 5/30/43	Everett Readel Thelma White Nelson W. Beede Eleanor Jackson	Janet M. Wiggin, J.P. Exeter
8	Seabrook	Stephen S. Saunders Rose E. Fitzgerald	Newton Exeter	4/18/43 10/15/43	Charles D. Saunders Ruth O'Linda Samuel Leon Mary J. Horgan	Virginia L. Small, J.P. Seabrook
16	Exeter	Richard R. Chase Nancy F. Batchelder	Seabrook Exeter	11/22/47 10/30/49	Charles Chase, Jr. Marie A. Banks John J. Batchelder Esther P. Morel	Rev. Richard W. Connors, Exeter
16	Exeter	Arthur F. Wiggin, Jr. Carlene M. Szymanski	Kensington Exeter	11/24/47 10/28/47	Arthur F. Wiggin, Sr. Beatrice Card Carl A. Szymanski Alice B. Witkowski	Rev. John B. McQuaid Exeter
16	Fremont	Herbert H. Miller, Jr. Linda S. Blackwell	Exeter Fremont	8/31/51 12/9/51	Herbert H. Miller, Sr. Frances Brunick Lester F. Blackwell, Jr. Marielle E. Simpson	Rev. Daniel W. Fenner, Jr., Raymond
23	Exeter	George R. Wilson Mary F. Bunker	Woodsville Exeter	12/3/46 7/13/50	George H. Wilson Annie A. Guay James E. Bunker Leona E. Stillings	Rev. Sestino M. Conti- nelli, Exeter

MARRIAGES Registered in the Town of Exeter, N. H., for the Year Ending December 31, 1969

Date	Place of Marriage	Name and Surname of Groom and Bride	Residence of Each at Time of Marriage	Date of Birth of Each	Name of Parents	Name, Res. & Official Station of Person by Whom Married
23	Exeter	Ivan R. Dupuis Patricia A. Laramie	Dover Exeter	4/22/43 11/20/48	Albert Dupuis Alexina Auclair Eugene Laramie Eleanor Cammett	Rev. Harry G. Ford Exeter
September						
6	Stratham	Wayne A. King Lynn M. Akerman	Dover Exeter	9/3/47 8/21/48	Blaine E. Devory Joan D. Sanford Benjamin Waleryszak Lillian Couture	Marion T. Brewster, J.P., Stratham
6	Exeter	Dana P. Ashton Marjorie E. Dyke	Kensington Exeter	2/21/48 11/17/49	Carl Ashton Eva Cammett Ethelbert Dyke Shirley Rose	Rev. Lloyd W. Fonvielle Exeter
6	Exeter	Richard F. Cole, Jr. Brenda L. Seavey	Exeter Exeter	1/29/47 10/28/50	Richard F. Cole, Sr. Frances E. Cleaves Kenneth E. Seavey Dolores Dexter	Rev. Randolph K. Dales Hampton Falls
6	Kingston	Russell P. Higgins Cynthia P. Pinkham	Exeter Brentwood	7/20/47 1/4/48	Roger P. Higgins, Jr. Lillian Russell William E. Pinkham Florence P. Cadiero	Rev. S. Randall Shook Kingston
19	E. Kingston	Peter L. Angelotti Barbara J. Hilliard	Hav'hill,Mass Exeter	4/12/23 10/22/24	Luigi Angelotti Adrian Caprioli George W. Lovett Daisy M. Fredette	Edith M. Helme, J.P. East Kingston
20	Exeter	Theodore J. Lisowski, Jr. Michele V. Gervais	Exeter Exeter	10/23/49 1/14/49	Theodore J. Lisowski Marguerite Daneau Rene W. Gervais Margaret Popielarz	Rev. Richard W. Connors, Exeter

20	Exeter	Vincent G. Toland, Jr. Donna M. Kidd	Exeter Hampton	5/22/48 4/23/50	Vincent G. Toland Cecile T. Lessard Richard Kidd Lyla Cyr	Rev. John B. McQuaid Exeter
October						
4	Dover	Peter W. Cottrell Joyce G. Gaulin	Portsmouth Exeter	7/13/47 9/28/51	Douglas W. Cottrell Marion E. Joy Paul A. Gaulin Emma I. Perry	Rev. Leon P. Gaulin Dover
4	Exeter	Raymond J. Mazalewski Gayle A. Wright	Exeter Exeter	8/6/50 5/19/52	Joseph Mazalewski Catherine Keenan William Wright Mary Farnum	Rev. John B. McQuaid Exeter
4	Exeter	Guy L. Thibeault Beverly A. Brown	HamptonFalls Exeter	12/10/47 10/10/48	Henry T. Thibeault Bethel Porter John McGaughey Verna Higgins	Rev. John B. McQuaid Exeter
18	Exeter	Arthur W. Harrington Helen P. Fisk	N. Hampton Exeter	10/8/27 12/26/32	Arthur W. Harrington Elizabeth Cronin Mark E. Fisk Alice B. Tuttle	Rev. Richard W. Connors, Exeter
18	Exeter	Stephen B. Helme Susan M. Kucharski	E. Kingston Exeter	11/1/48 2/5/52	Harold B. Helme Edith Holmes Stafford E. Kucharski Esther M. Cote	Rev. Maurice Lampron Exeter
19	Exeter	Richard M. Nadile Ronney A. Shaw	SomervilleMa Exeter	5/15/40 1/24/44	Michael H. Nadile Ann Beatrice Robert Shaw Selma Sheingold	Rev. Joas da Veiga Cou- tinho, Bedford, Mass.
25	Portsmouth	Thomas F. Banks, Jr. Virginia M. Fuller	Exeter Exeter	7/17/47 10/18/50	Thomas F. Banks Margaret Rigney Lincoln Fuller Muriel Pomerleau	Rev. Francis L. Curran Portsmouth

MARRIAGES Registered in the Town of Exeter, N. H., for the Year Ending December 31, 1969

Date	Place of Marriage	Name and Surname of Groom and Bride	Residence of Each at Time of Marriage	Date of Birth of Each	Name of Parents	Name, Res. & Official Station of Person by Whom Married
25	Portsmouth	Robert E. Godfrey Judith C. Day	Kensington Exeter	11/23/36 5/17/42	Edmund D. Godfrey Madelyn Haggerty Carroll N. Keller Frances E. Tibbetts	Robert A. Sanford Kittery Point, Me.
25	Exeter	Daniel R. Marquis Nancy L. Howard	Auburn,Me Exeter	1/28/49 8/7/50	Raymond G. Marquis Olivette Giguere Edward J. Howard Constance E. Wentworth	Rev. Lloyd W. Fonvielle Exeter
30	Portsmouth	Louis V. Blancato Margaret A. Dyer	Exeter Portsmouth	11/4/51 9/24/52	Benjamin Blancato Frances R. French Fred N. Dyer Alice L. Merchant	P. E. O'Donnell, J.P. Portsmouth
November						
1	Stratham	Norman Hubbard Mary L. Schmidt	E. Kingston Exeter	1/2/17 8/1/26	William Hubbard Josephine Curran Walter McNickle Josephine Skaggs	Carleton Eldredge, J.P. Stratham
8	Exeter	Michael D. Baillargeon Karen E. Eldredge	Exeter Exeter	9/21/50 5/23/51	Amede A. Baillargeon Florence L. Emond Harold S. Eldredge, Jr. Marjorie E. Castleton	Rev. John S. Sanders Ocean Park, Me.
15	Exeter	Michael R. Bonnette Patricia H. Ryder	Monroe,La Exeter	5/1/48 10/19/47	George R. Bonnette Helen E. Myers Donald R. Collier Catherine P. Noonan	Evelyn H. Zarnowski, J.P., Exeter
15	Durham	Robert J. Bruce Frieda I. Bowenman	Lee Exeter	5/20/41 8/22/48	Robert F. Bruce Theophelia Wiscarva Edward B. Bowenman Dallas Hatcher	Rev. Vincent A. Lawless Durham

					Ernest C. Gervais	
15	Exeter	Howard E. Gervais	Exeter	4/28/46	Alice M. Barr	Rev. Lloyd W. Fonvielle
		Shirley M. St. Laurent	E. Kingston	1/22/50	Wilfred E. St. Laurent	Exeter
					Elsie M. Buswell	
					James G. Reeves	
17	Portsmouth	Roy O. Reeves	Portsmouth	5/24/44	Addie M. Miller	P. E. O'Donnell, J.P.
		Lorraine D. Nelson	Exeter	1/27/43	Donald Nelson	Portsmouth
					Ethel F. Foss	
					Charles G. Hayes	
29	Exeter	Charles G. Rogers	Exeter	6/2/47	Marian McWilliams	Rev. John B. McQuaid
		Mary A. Levasseur	Exeter	11/12/49	Henry P. Levasseur	Exeter
					Pauline Douphinett	
					James P. Small	
29	Exeter	Charles E. Small	Seabrook	12/1/46	Margaret F. Robinson	Rev. Maurice Lampron
		Michele Baillargeon	Exeter	11/16/51	Joseph A. Baillargeon	Exeter
					Virginia A. Larkin	
December						
					Maynard R. Rhuland	
6	Salem	Cyril J. Rhuland	Exeter	12/1/47	Priscilla J. Ashworth	Rev. Robert Kemmery
		Ann E. Feather	Salem	8/30/49	James L. Feather	Salem
					Elizabeth Krausel	
					John E. Grace	
27	Whitefield	Stephen D. Grace	Exeter	10/28/44	Elizabeth V. Fisher	Rev. Michael J. Griffin
		Loretta C. Packard	Whitefield	6/7/47	Clare H. Packard	Whitefield
					Marion L. Provencher	
					John M. Cail	
31	Exeter	Robert E. Cail	Exeter	3/8/26	Elsie C. Eldredge	Evelyn H. Zarnowski,
		Fay E. Inman	Exeter	12/29/28	Chester F. Hillsgrove	J.P., Exeter
					Bertha L. Pierce	
					Frank Dunn	
31	Exeter	Thomas Dunn	Exeter	4/15/39	Olga Johnson	Rev. Randolph K. Dales
		Deborah L. Cole	Raymond	6/28/48	Frank H. Cole	Hampton Falls
					Bertha I. Salo	

I hereby certify that the above return is correct according to the best of my knowledge and belief.

EVELYN H. ZARNOWSKI, Town Clerk.

DEATHS Registered in the Town of Exeter, N. H., for the Year Ending December 31, 1969

Date of Death	Place of Death	Name and Surname of the Deceased	Age	Place of Birth	Sex	Name of Father	Maiden Name of Mother
January							
1	Henniker	Everett P. Holland	22	New Hampshire	M	Everett P. Holland	Edith Young
4	Brentwood	Katherine E. White	89	New Hampshire	F	Cornelius Donovan	Hannah Kiley
7	Brentwood	Lucy Couillard	84	Canada	F	Louis Gagne	Amandia Garon
15	Laconia	Sarah Zeltzer	49	Massachusetts	F	Harry B. Zeltzer	Ida Chidnovsky
17	Exeter	Felicia Sisman	80	Lithuania	F		
29	Brentwood	Florence Brown	70	New Hampshire	F	Luther C. Pickering	Cora Cate
31	Exeter	Christine Button	77	New Hampshire	F	Christian Button	Inez Gray
February							
1	Exeter	Mark R. Gallant	14	New Hampshire	M	Joseph S. Gallant	Cecelia McKean
7	Exeter	Ovila J. Huot	60	Maine	M	Zephirin Huot	Mary Letourneau
7	Exeter	Howard S. Margeson	70	Massachusetts	M	Howard A. Margeson	Anne Soule
8	Exeter	Ernest Richard	44	New Hampshire	M	Joseph A. Richard	Edith W. Pellitier
10	Exeter	William Zarnowski	76	Poland	M	Peter Zarnowski	Julia Satrowska
20	Brentwood	Mayme N. Lovely	81	Vermont	F	Edward Hutchinson	Emma Staples
24	Exeter	Harold T. Wilber	76	Illinois	M	Charles Wilber	Adeline Taylor
24	Concord	Frank Philbrick	70	New Hampshire	M	Frank Philbrick	Annie Brown
26	Exeter	Joseph G. Haley, Sr.	87	New Hampshire	M	Charles Haley	Priscilla B. Safford
27	Hampton	Pearl Wentworth	84	Iowa	F	William Kelly	Elizabeth Robertson
28	Hampton	Mary Louise McCarthy	87	Massachusetts	F	John H. McCarthy	Hannah Kelleher
March							
4	Exeter	Alden N. Bedell	70	Vermont	M	Herman Bedell	Lois Powell
24	Exeter	Edward J. Clark, Sr.	59	New Hampshire	M	Erman Clark	Mary A. McShane
28	Exeter	George F. Royal	73	Massachusetts	M	George F. Royal	Emily Francis
29	Exeter	Lula M. Murphy	88	New Hampshire	F	George Woodard	Sarah Brown
30	Exeter	Carrie M. Denoncour	85	New Hampshire	F	Alphonse Denoncour	Thirza Dupont

April							
1	Exeter	Mary B. Graney	87	New Hampshire	F	Edward Graney	Elizabeth Tracey
2	Exeter	Ethel Swinehamer	85	Prince Edw. Is.	F	Alexander Swinehamer	Theresa Gillis
15	Brentwood	Hattie M. Harvey	80	Massachusetts	F	Charles Hunt	Elizabeth Taylor
18	Exeter	Marjorie H. Syred	62	Massachusetts	F	Frederick Harrison	Eveline Evans
18	Brentwood	Rosilda Fournier	81	Canada	F	Telesphone Roy	Marie Shauk
23	Exeter	Daisy M. Page	84	Vermont	F	——— Fredette	Rose ———
27	Exeter	Rose M. Beane	83	Canada	F	Octave Nichol	Celina Fontaine
30	Exeter	Rose A. Gaulin	77	Canada	F	——— ———	——— ———
May							
4	Exeter	Sandra Murphy	20	New Hampshire	F	Herbert O. Murphy, Jr.	Jennie Kucharski
4	Exeter	William Murphy	19	New Hampshire	M	Herbert O. Murphy, Jr.	Jennie Kucharski
6	Brentwood	Mabelle R. Favor	86	Massachusetts	F	George F. Rice	Ella Herbert
22	Hampton	Sarah L. Beauchamp	85	Canada	F	Antoin Faubert	Delima Courtemarche
27	Exeter	Leah M. Kidd	84	New Hampshire	F	Stephen M. Towle	Abagail Carleton
31	Exeter	Ralph W. Cass	84	New Hampshire	M	William Cass	Catherine Brown
June							
2	Concord	Arthur Cooper	71	———	M	Arthur Cooper	Fanny Falsom
4	Exeter	Leonard J. Rock	34	New Hampshire	M	Joseph Rock	Emma Bouchard
8	Exeter	Bernard W. Merrick	69	New Hampshire	M	Francis Merrick	Edith A. Gordon
26	Exeter	Fred A. Kurtz, Jr.	46	New Hampshire	M	Frederick A. Kurtz, Sr.	Hattie Hersom
July							
2	Exeter	Alice H Stead	77	England	F	Thomas Howles	Sarah Crabtree
8	Portsmouth	Ida M. Wiggin	100	Maine	F	——— Preble	Carolyn Preble
11	Hampton	Arthur F. Garey	94	Massachusetts	M	Benjamin F. Garey	Mary E. Pratt
20	Exeter	Laura A. Deene	49	Italy	F	Bortolo Olivieri	Catherina DalBon
22	Exeter	Walter Wojcicki	76	Poland	M	Anthony Wojcicki	Mary Tomasiewski
26	Exeter	Antoinette Baillargeon	66	Canada	F	Dieudonne Bastien	Marie Barron
27	Exeter	Christine Wells		New Hampshire	F	Chester Wells	Barbara R. Pease
27	Exeter	Christopher Wells		New Hampshire	M	Chester Wells	Barbara R. Pease
27	Exeter	Mary B. Morrison	83	Massachusetts	F	Charles S. Bates	Sarah H. Merrill

DEATHS Registered in the Town of Exeter, N. H., for the Year Ending December 31. 1969

Date of Death	Place of Death	Name and Surname of the Deceased	Age	Place of Birth	Sex	Name of Father	Maiden Name of Mother
August							
9*	Exeter	Alden N. Bedell	48	Massachusetts	M	Alden N. Bedell	Bessie McQuillin
22	Meredith	Marion Frame	73	New Hampshire	F	John H. Elkins	Lizze F. Conner
26	Exeter	Robert H. Betty	50	New Hampshire	M	Robert J. Betty	Emily E. Hunter
September							
3	Exeter	Joseph M. Gagne	68	New Hampshire	M	Augustin Gagne	Philomene Lagace
5	Hampton	Percy R. Chambers	41	Maine	M	Ralph Chambers	Jennie Fitzsimmons
12	Exeter	Baby Girl Hamel		New Hampshire	F	Fernand P. Hamel	Dorothee Provencal
16	Kittery, Me.	Lena M. Wells	37	Virginia	F	William Spicer	Mable Talley
21	Haverhill, Mass.	Loreto H. Trombetta	83	Italy	M	Joseph Trombetta	Ottavia Catallo
October							
1	Exeter	Jennifer S. Rowe		New Hampshire	F	David K. Rowe	Paulette Chambers
24	Exeter	Mary Drelick	85	Poland	F	Anthony Gusciora	
27	Exeter	Jean C. Theobald	56	New York	F	Adam Kessel	Katherine Stober
28	Exeter	Sarah M. Denoncour	74	New Hampshire	F	Alphonse Denoncour	Thirza Dunont
November							
2	Exeter	Florence E. Wardwell	85	Maine	F	Caleb Wardwell	Vesta Watson
2	Brentwood	Jacob Anderson	81	Latvia	M	Ehrman Anderson	Edith
6	Brentwood	Bertha G. Lothrop	91	Maine	F	William Davis	Abigail Rolfe
7	Exeter	Ralph E. Stillings	80	Maine	M	Samuel Stillings	Jennie
19	Exeter	Helen P. Kent	74	Massachusetts	F	Charles A. Paine	Susan Coleman
22	Exeter	Baby Boy Willett		New Hampshire	M	John F. Willett	Mary Ann Toland
26	Exeter	Ray M. Simpson	75	New Hampshire	M	Arthur H. Simpson	Martha French
28	Exeter	Tina K. Marshall	3	New Hampshire	F		Charlotte Umberhind

December

9	Exeter	Joseph Morrissette	74	Canada	M	Joseph Morrissette	Delena Perron
10	Exeter	Caroline B. Miles	86	Maine	F	Edward R. Benton	Annie Corning
14	Exeter	Tina M. Rogers		New Hampshire	F	John Rogers	Carolyn Niemeyer
16	Exeter	Lena D. Rossi	56	New Hampshire	F	Frank A. Dagostino	Mary Iannarelli
16	Exeter	Richard J. Eustis	62	Massachusetts	M	Arthur M. Eustis	Barbara Mae
19	Exeter	Sophie Wojcicki	76	Poland	F	Peter Bienasiwski	Ann Kukowska
23	Exeter	Frank B. Redman	83	New Hampshire	M	Edward E. Redman	Lucy Clapp
25	Kittery, Me.	Nellie Russell	84	England	F	——— Hunt	
29	Exeter	Annie B. Marden	93	New Hampshire	F	Edward M. Berry	Mary L. Berry

*—On or about.

I hereby certify that the above return is correct according to the best of my knowledge and belief.

EVELYN H. ZARNOWSKI, Town Clerk.

NEW FIRE DEPARTMENT AMBULANCE